COLUMBIAN

Luke Chaplin
owns this book

1968 COLUMBIAN

GEORGE CATLETT MARSHALL HIGH SCHOOL

7731 Leesburg Pike
Falls Church, Virginia

VOLUME VI

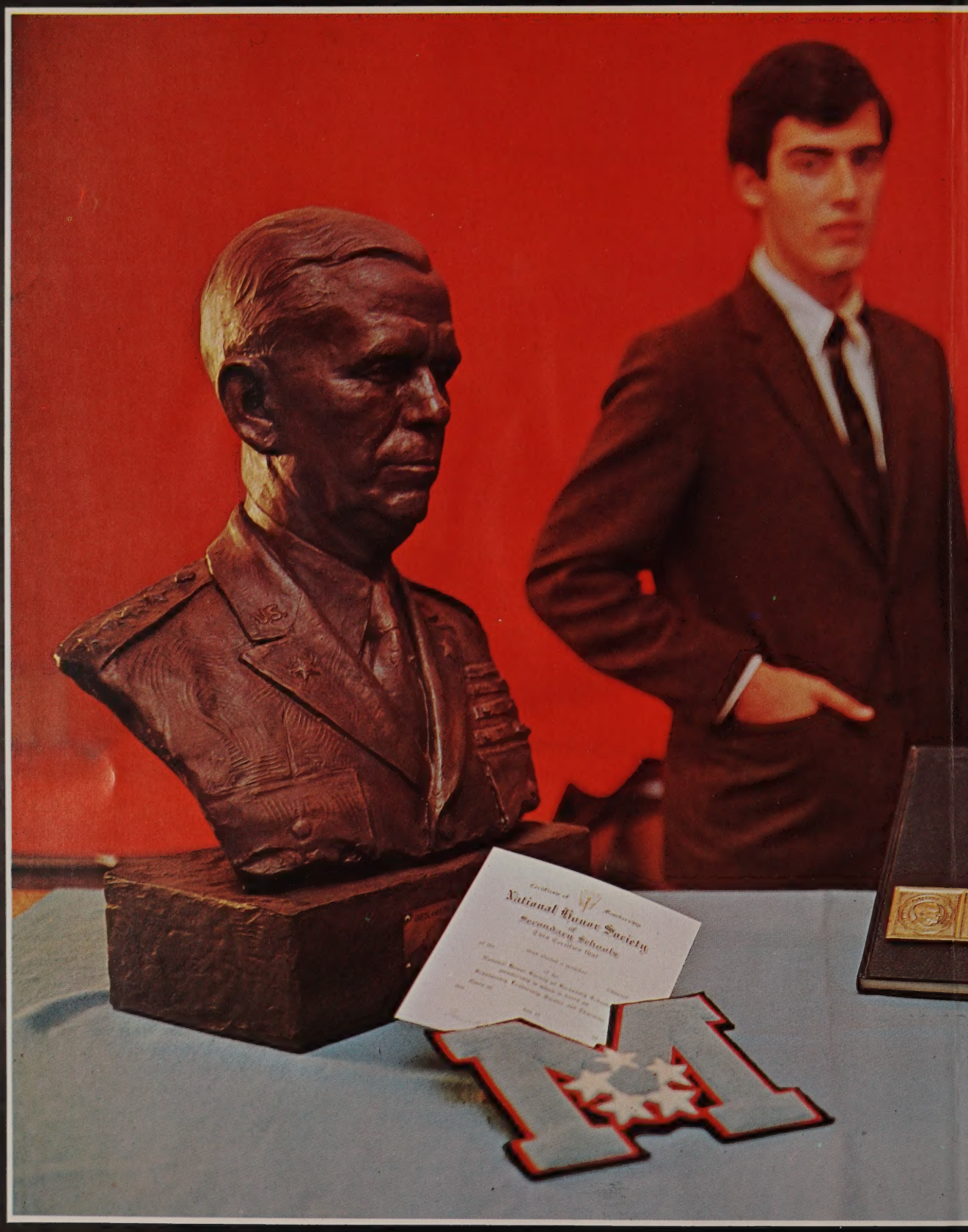
National Honor Society
of
Secondary Schools

TABLE OF CONTENTS

Administration.....14-15

Faculty.....16-31

Classes.....34-125

Organizations.....126-165

Sports.....166-211

Activities.....212-239

Advertisements.....248-254

George C. Marshall High School is . . .

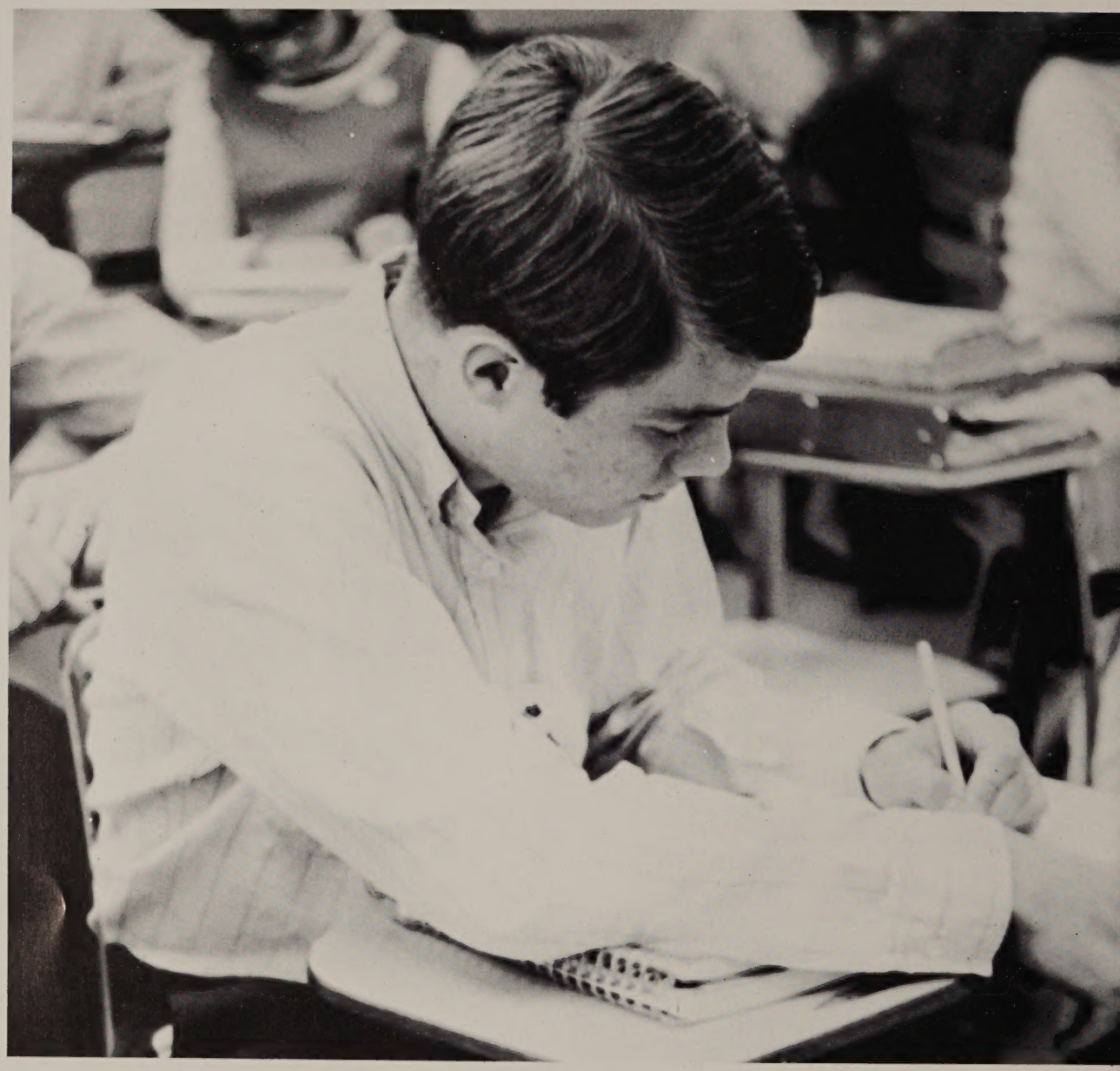

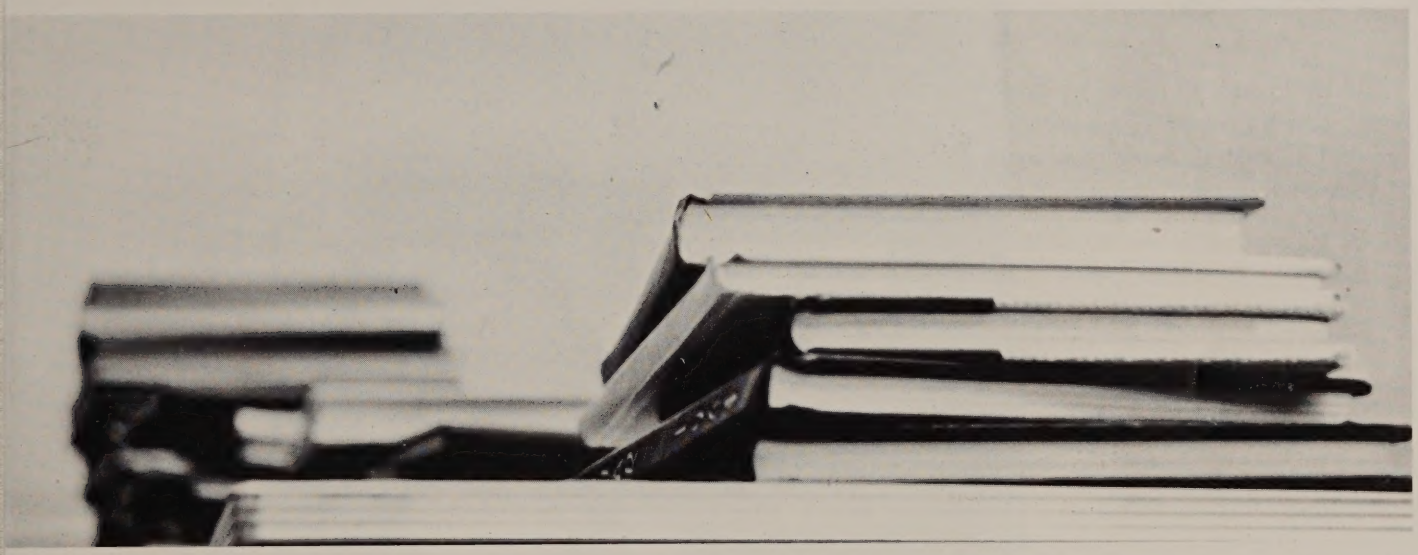

Work

". . . life is indeed darkness
save when there is urge,
And all urge is blind save
when there is knowledge,
And all knowledge is vain
save when there is work . . ."

Teaching

"If he is indeed wise, he does not bid you enter the house of his wisdom . . .
. . . but rather leads you to the threshold of your own mind."

Friendship

"Your friend is your needs answered."

Pleasure

"Pleasure is a freedom-song . . . it is the blossoming of your desires."

—Kahlil Gibran
from "The Prophet"

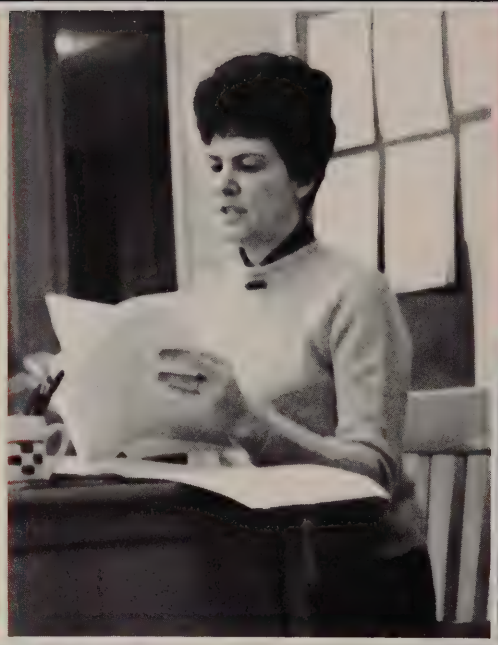

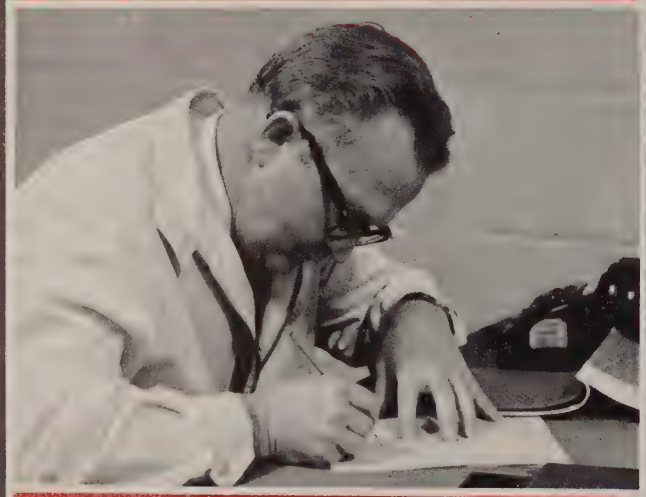

Electra-o
MAXW
HO

FACULTY

MR. JOHN T. BROADDUS, JR.
Principal

A MESSAGE TO THE STUDENTS

I think the most outstanding qualities of our student body are those of "quality", "spirit", and "responsibility". "Quality" is achieved by success rather than failure, recognition rather than abuse, acceptance of the positive rather than the negative. The term "spirit" is sometimes misconstrued to mean only cheering at ball games. "Spirit" is the "pride **you** have for **your** school". "Responsibility", I feel, is the key to "quality" and "spirit"; neither of these important factors to success can be achieved without responsibility. I firmly believe that this willingness of the student body to accept their responsibility to themselves and to the school has made us one of the finest schools in the area. Congratulations to a fine student body and faculty for achieving the quality of excellence that is befitting the great name of George C. Marshall.

John T. Broaddus, Jr.

MR. CLARENCE P. DRAYER
Assistant Principal
for Administration

MR. CHARLES R. BAKER
Assistant Principal
for Instruction

MR. ROBERT S. ROBINSON
Assistant Principal
for Instruction

MR. DARRELL R. FLEMING
Administrative
Assistant

MR. DAVID K. LERCH
Administrative
Intern

English Department

Composed of eighteen faculty members, the English Department instructs all Marshall students in language, composition, and literature. These areas include study of American and world literature in fiction, non-fiction and drama, emphasis on expository writing, and instruction in the techniques of communication. Elective courses in journalism, world civilization, creative writing, speech, and drama broaden the department's scope. This year, George C. Marshall's largest department initiated two different programs which affect many juniors and seniors. By selecting the reopened American Civilization team teaching program, any interested junior can experience an in-depth study of United States literature and history. A new senior elective program enables twelfth graders to select four nine-week courses in place of the traditional English literature course of study. These courses include modern drama, general semantics, the Bible as literature, essay writing, advanced composition, and a survey of English literature.

R. KEPPEL
Chairman

L. ACTON

S. BIRKHOLZ

B. COSTELLO

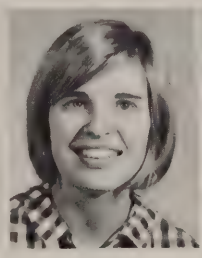

B. DEVRIES

L. DEWITZ

Mrs. Yount tries to hide the letter she is writing during an English Departmental meeting.

J. HURLEY

V. KRYSTON

J. McCARTHY

K. NICKLE

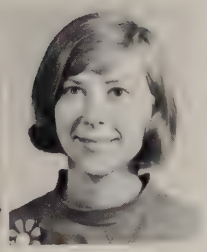
L. PENDRAY

Be a saint! MRS.

I. PLANINSEK

RAY

C. TINDALL

E. TRUESDALE

E. VERGASON

M. WASSON

M. YOUNT

C. WRIGHT

"Your regular teacher had a what? ?" inquires Mrs. Gardina.

The Riddler Strikes Again.

"Hmmm! You say you scraped this off of your gym suit."

C. VIZZINI
Chairman

B. ANDERLIK

W. HACKETT

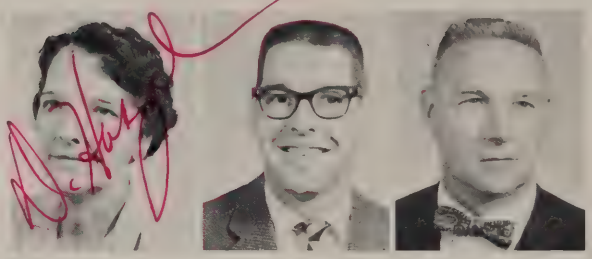

D. HANZAL

J. HOY

L. LAFEVER

L. LINKER

W. REED

L. SMITH

Science Department

The Science Department of George C. Marshall High School meets the needs of individual students primarily through a three-track science curriculum. These are designed to provide challenging science experiences for the whole spectrum of students from the general course student to the scientifically gifted student preparing for a science or engineering career. Ninth grade students are offered courses in Earth Science and Time, Space, and Matter, a new course which follows a physical science theme coupled with the earth sciences. Courses of Biology (BSCS And SM), Chemistry (Chem Study), and Physics (PSSC), are offered to tenth, eleventh, and twelfth graders respectively.

Mr. Reed says, "My mother does not wear combat boots."

Math Department

At George C. Marshall High School, the Mathematics Department strives to offer each student all the mathematics he needs to pursue his future goals, whatever they may be. Last year, the advent of an entire-year course of Algebra II brought about a new course sequence this year: Trigonometry-Functions. Upon successful completion of this sequence, students may take Mathematical Analysis or Advanced Placement Mathematics. The department also supports a mathematics team which is well known for its good scores and enthusiasm at the Fairfax County Interhigh Mathematics League Meets.

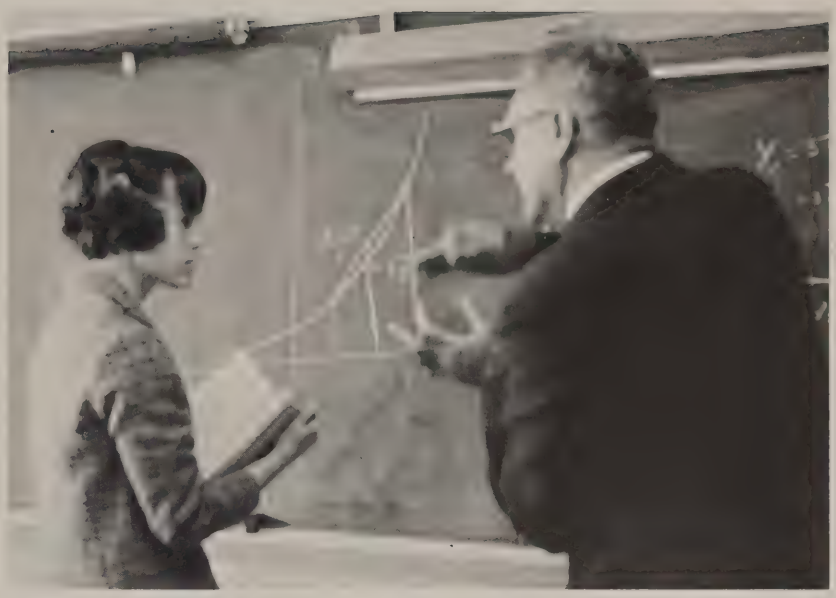

Captain Gallagher explains how to make instant oatmeal to Barbara Dutchak.

E. ANDERSON
Chairman

J. BRANSCOME

J. EARL

N. FOSSETT

J. FURLONG

A. GALLAHER

C. GRECO

A. HOLDT

K. HORN

E. HULEN

J. RING

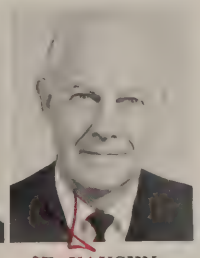

F. VAUGHN

Mr. Anderson ponders the U.S.C. Notre Dame score.

To Luke
who liked
what I did
#19

Commander Yates explains Pig Latin originated in ancient Pig Rome.

J. GRAVLIN
Chairman

M. ALLEN

K. BARNEY

A. BECK

M. HEDLESKY

K. KRONYAK

Foreign Language Department

"A.L.M." characterizes foreign language study to Statesmen. The initials designate the audio-lingual approach used for students who pursue the study of French, German, Spanish, or Russian. Latin has taken a new, modern look this year. A new text and tapes to practice oral Latin have been introduced and some Latin is spoken in class. Students see future competency as keys to travel, culture, or job possibilities. New insights extend A.L.M. to a fifth year level. This blends the best of the traditional system with the new.

Mrs. Allen is shocked as she hears that one of her students is the Ambassador to Mexico.

S. MOHLER

I. REEVE

L. WILLIAMS

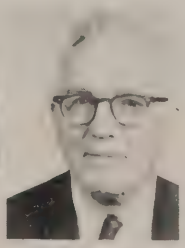

P. YATES

Mrs. Brohard watches her P's and Q's.

Business Education Department

Business Education at Marshall is an integral part of the total school program and offers all students an opportunity to either prepare for a vocation in business or to develop skills which may be used in a part-time job while furthering their education. Courses are offered in shorthand, typewriting, bookkeeping, record keeping, business law, data processing, and general business. Vocational Office Training is a popular senior course. VOT students attend school in the morning and have a regular job in the afternoon. Clerical Office Practice is offered to those who desire office training but do not wish to have a job while in school. The business subjects, such as typing, also offer students an opportunity to develop skills for personal use.

G. HUDSON
Chairman

D. BLALOCK

E. BROHARD

I. CARRICO

S. DERRICK

N. GRISSOM

A. HUGHES

J. McATEER

B. SHIFFLETT

K. SKEIRIK

Turnabout is fair play as the teachers study their lessons.

"And here I am as Miss October, 1964."

Social Studies Department

The Social Studies Department at Marshall offers a healthy balance of inductive and deductive approaches to the studying of the social sciences. The Social Studies program aids students in gaining insight into the culture of man—his beliefs, skills, attitudes and customs. Thus the student is equipped with the knowledge necessary to help him understand and influence his environment. The program emphasizes that the students get the facts and learn to think for themselves. While Social Studies alone does not make today's individuals into tomorrow's leaders, it helps bring about an educated public to uphold the principals of government in every field.

A. SEBASTINNELLI
Chairman

N. CASE

C. CHAILLÉ

J. DOVE

S. FLOROS

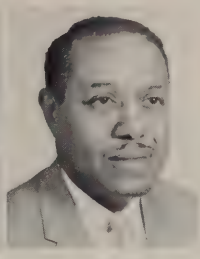

H. LAWSON

B. LITTLE

R. OLIVER

G. REESE

Mr. Wallace is amazed at his students' knowledge of Marx.

Mr. Smith rambles over his active stocks between classes.

D. REEVES

R. SCHULTZ

D. SMITH

C. TWENTYMAN

R. WALLACE

M. WILLIAMS

Best of luck
as a future
historian
C. H. Sc

Art Department

Through the Art Department at Marshall, students can achieve artistic expression. Art one, two, three, and four are courses offered to students who may pursue a career in art and to those who take it simply for enjoyment. Seniors are also offered a one year terminal course. Although painting, drawing, and traditional fine arts are taught, art students may also experiment in abstract and contemporary styles. Because of increased interest in sculpture, this year's program has included more "art-in-the-round" on all levels. In an informal atmosphere of creativity, students are encouraged to find their own best means of expression.

S. RUSH
Chairman

T. SEARLE

J. JACOBS

Music Department

J. LACAVA
Chairman

A. MONROE

The George C. Marshall High School Music Department involved a total of 300 students in musical performance and instruction during the school year. Vocal students have a variety of courses open to them, including the newly added Girl's Ensemble. Instrumental students are involved in Marshall's three distinct bands. During the 1967-1968 school year, members of Concert Choir and Symphonic Band participated in Exchange Concerts with other schools. In addition, select members of both groups participated in various state and county music festivals.

Mrs. Rush puts the finishing touches on her latest masterpiece.

E. VANDEVENTER
Chairman

J. McCUBBIN

C. OLDHAM

Miss McCubbin ponders the last five cases of ptomaine.

Home Economics Department

The Home Economics Department of George C. Marshall High School occupies seven rooms consisting of a bedroom, two kitchens, living room, and three classrooms. In this space five levels of Home Economics are taught, a four year sequential Home Economics program with a one year course for junior and senior boys and girls. Nine subject areas are taught in the four year program with emphasis on developing skills related to homemaking, self-improvement, gracious living, good management practices and human relations.

Mrs. VanDeventer vetoes the design for a topless dress.

Mr. Cloud and Mr. Miller display their physical abilities by hanging from the ceiling by their backs.

Physical Education Department

The Physical Education Department at Marshall strives to give each participant an equal opportunity to develop skills and abilities through a diversified program of health instruction and vigorous physical activity. The planned programs in classroom activities, intramural athletics, and interscholastic athletics all aid in the development of the well rounded individual. Students are afforded developmental opportunities through a broad program of team sports, carry-over sports, and physical fitness testing. The scheduling of students in physical education classes by grade levels, the qualified instructional staff, the instructional facilities, the support of the program by the administration and the community, and an adequate pupil-teacher ratio lend themselves to a well balanced program in each of the aforesaid areas.

HERBERT P. YOST
Director of Athletics

W. CLOUD

T. CONROY

M. HASKINS

D. MILLER

J. MILLER

K. POOLE

A hard day of whistle blowing and stopwatch clicking shows its effects on an exhausted Miss Conroy.

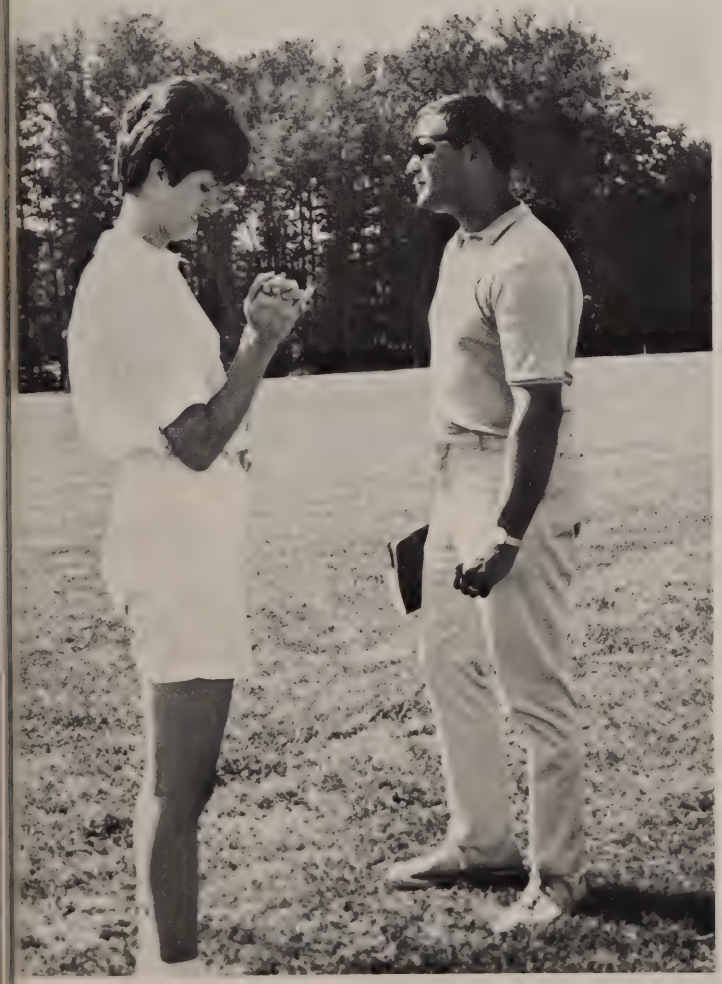
Mrs. Poole begs forgiveness as her gym class beat Mr. Cloud's in the mile relay.

R. SMITH

D. STEPHENSON

J. WAGONER

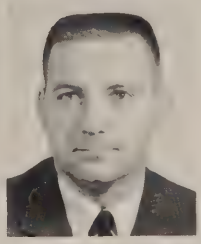
J. WILLIAMS

Vocational Department

R. EVANS
Chairman

J. DEAN

S. HARRIS

S. KALINOSKY

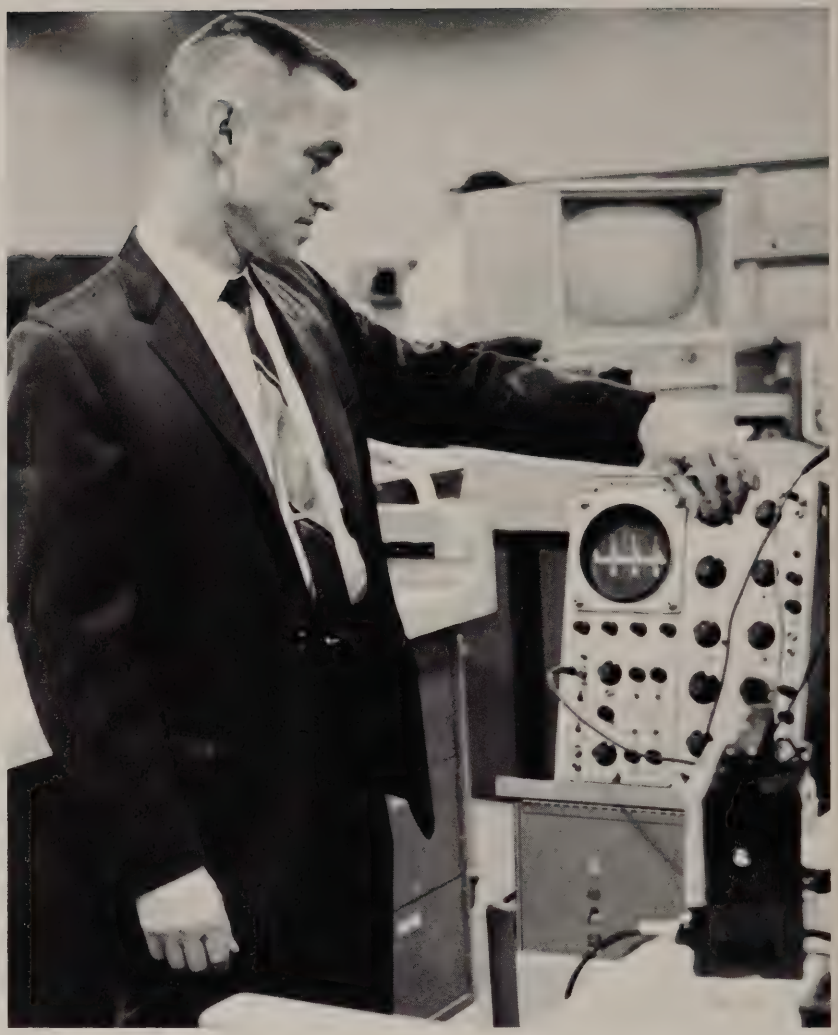

Mr. Dean monitors activities in the boys' restroom.

The Vocational Department at Marshall offers courses designed for students who are preparing to enter a trade or industrial occupation. The training is comprehensive in nature, including instruction in the manipulative skills, technical information, and related subjects which are needed by skilled and competent workers. This area of vocational education is divided into two categories: Day Trades, in which students spend three hours per day in the occupational area of their choice, and Industrial Cooperative Training, which is a work experience program.

R. MERCHANT

E. SHIPLEY

L. THOMPSON

Mr. Stewart shows Mike Webb how to build his sister a dollhouse.

J. GOULDIN
Chairman

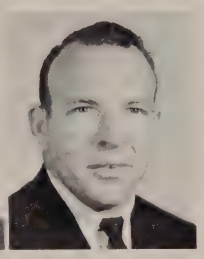

R. LIVELY

G. SACHS

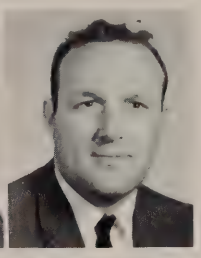

T. STEWART

Industrial Arts Department

The Industrial Arts Department offers courses in three main areas: Drafting, General Shop, and Electronics. Drafting includes courses in Basic Technical, Engineering, and Architectural Drawing. General Shop is offered in three levels and includes drawing, metalwork, electroplating, machine shop, and workshop. Electronics is also offered in three levels, beginning with the basic fundamentals of electricity and electronics and advancing to the transmission and receipt of AM and FM signals. All Industrial Arts courses are elective and prepare the student for further work in various industrial areas.

Guidance Department

Guidance at George C. Marshall High School is an integral part of the entire school program. It is that part primarily dedicated to helping the individual student achieve greater self-insight and self-understanding so that he may better prepare for a life career which will give meaning, purpose, and happiness to his living. Further, the guidance program is to assist this individual process through orientation, information, and counseling with the view to individual development resulting in a forward planning person. The counselors believe that continuous individual adjustment is an inescapable aspect of life and they endeavor to encourage and assist students to make this adjustment as individual, self-determined persons.

JAMES O. BOWMAN
Director of Guidance

E. L. ADAMS

T. CARAS

M. COCKRILL

M. HARRILL

V. MATTHEWS

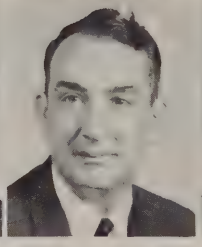

W. STAGI

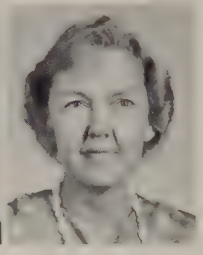

C. TOMLINSON

"Hmmm ... Four 'F's and a 'D'. Definitely Dartmouth material," muses Mr. Caras.

"Hello, John? This is the Guidance Department. Is your father there? ... John ... John?"

Secretaries

E. GRUVER

M. HANSEN

M. JONES

L. McAFEE

M. RYAN

C. TETRICH

R. WEAVER

Librarians

M. WILSON

M. MILLER

W. HUDSON

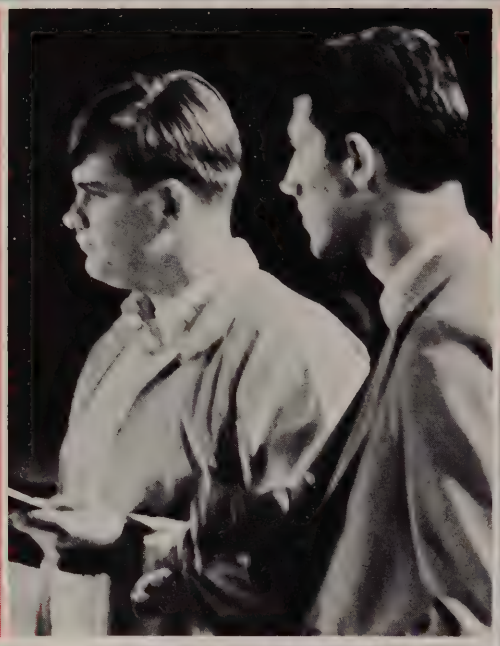

CLASSES

Throughout its four years at Marshall, the Class of '68 has shown outstanding spirit, unity, and willingness to serve the school. Our senior year, with its many activities, both traditional and innovative, has proved to be no exception. We began the year with a terrific show and dance, featuring Dee Dee Sharp and the Chartbusters and our own Sounds of '68. Next came the Charlie Brown Homecoming, one of the most colorful and memorable events of the year. We made great progress in the long struggle for senior privileges by proving ourselves worthy of the first cut-cards in G.C.M. history. Our gift to the school, however exceptional, could not begin to serve as an adequate expression of our feelings for Marshall, our Alma Mater.

SENIOR CLASS OFFICERS: **(left to right) 1st Row:** Kathy Malecki, Senator; Sarah Franklin, Senator; **2nd Row:** Mike Cascio, Vice Pres.; Tom Efird, Pres.; **3rd Row:** Marcia Skalnik, Sec.; Scott Moore, Treas.

ROBERT LESTER AAMODT Bob
Frosh Football 1; JV Football 2; Varsity Football Mgr. 3, Student Trainer 4; Varsity B-Ball Mgr. 1; Indoor Track 1; JV Track 1; Varsity Track 2, 3, 4; Wrestling 3, 4; Letterman's Club 2, 3, 4; Science Club 1, 2, 3, 4; "The Little Foxes" 3; "The Rainmaker" 3; "Spoon River Anthology" 3; "The Mouse That Roared" 4; Thespians 4.
MARK LEE ADAMS
JOHN WAYNE AFFELDT Wayne
SCA Rep. 1; JV Football 2; Varsity Football 4; NJHS Pres. 2, 3; NSHS 3, 4; Track 2, 3, 4; ETC. 3, 4.

MARY FRANCES CELESTE ALEXANDER
MARILYN ETTA ALLEN
FTA 2, 3; JV Softball Capt. 2; Varsity Softball 3, 4; Varsity B-Ball 3, 4; Powderpuff Football 3, 4; GAA 3, 4.
RICHARD MARTIN ALLEN
German Club 3, 4; NSHS 3, 4; AFS 4; Summer Humanities Institute 3.

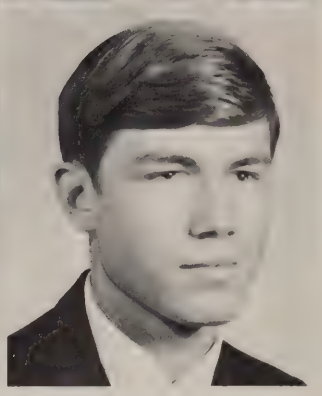

Graduation, 1968 . . .

DOUGLAS KENNETH ANDERSON
Symphonic Band 1, 2, 3, 4; Dance Band 1, 2, 3, 4; Woodwind Quintet 3, 4; Clarinet Quartet 2; Booster Band Leader 3, 4; Tri-M 2, Treas. 3; Pres. 4; NJHS 2, 3; NSHS 3, 4; Math Club 3, 4; Math Team 3, 4; "Where's Charley" 1; Swim Club 4; SCA Rep. 3, 4.
WILLIAM HENRY ANDERSON Bill
Science Club 1, 2, 3, 4; ETC 3, 4; Key Club 3, 4; Thespians 2, 3, 4; NJHS 2, 3; NSHS 3, 4; "Look Homeward, Angel" 2; "An Italian Straw Hat" 2; "The Fantasticks" 2; "The Little Foxes" 3; "Anastasia" 2; "The Rainmaker" 3; "Spoon River Anthology" 3; "The Mouse That Roared" 4.

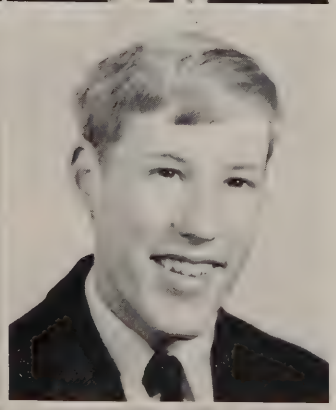

JANELLE LYNN ANKERS
JOHN MARTIN ARTZ

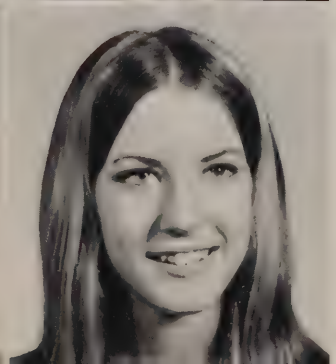

DONNA LINDA AULT
JO LYNNE AUSLEY
Science Club 2, 3; ADP 4.

SHIRLEY MARIE AYLOR
LEILA ABDALLAH AYOUB
JV Softball 1; Varsity Softball 2; GAA 3; Gym Ass't. 3, 4; Prom Comm. 3; Powderpuff Football 3; Rank & File 2; Jr.-Sr. Basketball Cheerleader 3; AFS 4.
EDWARD PAUL AZAROWICZ Ed
NSHS 3, 4; German Club 3, 4; AFS 3, Pres. 4; Science Club 3, 4; ETC 3, 4; Math Club 4.

ROBERT JOHN BAILEY Bill
JV Track.
ALICE IRENE BAIR
ARLENE FRANCES BAKER

Four years of memories

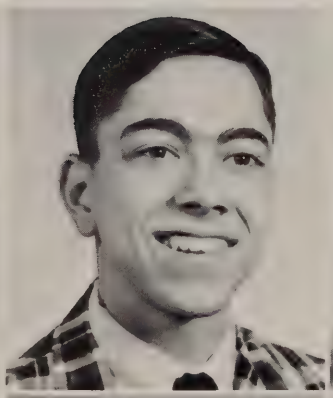

LINDA L. BALTIMORE
THOMAS WILLIAM BAMFORD Tom
Cross-country 1; Varsity Hockey Team 1; Varsity Ski Team 1; Yearbook Staff 2; Basketball Mgr. 2; Newspaper Staff 2; Science Fair Award 2; Prom Comm. 3; AFS 4; Science Club 4.
LINDA DIANNE BARB Barb
FHA 3, 4; Powderpuff Football 3, 4.

CHRISTINE MADELINE BARNES Christie
Art Club 1, 2, 4; Pep Club 1, 2; Swim Club 1, 2, 3; GAA 1, 2, 3, 4; JV Basketball 2; Varsity Basketball 3, 4; Powderpuff Football 3; Jr.-Sr. Basketball Cheerleader 3, 4; SCA Rep. 1, 2; Class Float 2, 3, 4; Prom Comm. 3; Homecoming Dance Comm. 4; Spring Dance Comm. 2; Keyettes 3, 4; Rank & File 1, 2; "Diary of Anne Frank" 1; "Where's Charley" 1; "She Stoops to Conquer" 1.
BONNIE LEE BEACH
KATHRYN MARIE BEISSEL Kathy
Contact 2; Latin Club 2; AFS 3, 4; NSHS 3, 4; Certificates of Merit in Nat'l. Latin Test 2.

DAVID MARK BENNETT Dave
French Club 1; "The Rainmaker" 3; SCA Cabinet 3, 4; Letterman's Club 3; B-Ball Statistician 1, 2, 3; Football Statistician 1, 2, 3; Prom Comm. Chm. 3; **Rank & File** 3; "The Mouse That Roared" 4.
CHERYL BERRY
WILLIAM JEROME BEST Bill
German Club 1, 2, Pres. 3, 4; Science Club 1, 2, 3, 4; First Aid Team 3, 4; Library Ass't 4; NSHS 3, Treas. 4; Math Club 4.

ROBIN LYNN BISHOP
SCA Rep. 1; Swim Club 1, 2; JV B-Ball 1; Varsity B-Ball 2, 3; Powderpuff Football 3.
SUE BARBARA BISHOP
MARGARET ELLEN BLANKENSHIP Peggy
FHA 3, 4; AFS 4; Gym Ass't. 3; Library Ass't. 1; Prom Comm. 3; Powderpuff Football 3, 4; Class Float Comm. 3, 4; **Reveille** 4.

have come together into one night.

BARBARA JEAN BLATZ
JV Cheerleader 3; Class Council 2; SCA Rep. 1, 2, 3; Prom Comm. 3; Spring Dance Comm. 2; Homecoming Comm. 4; Frosh-Soph. B-Ball Cheerleader 1, 2.
THOMAS BOBAK Tom
KENNETH ANDREW BOHRER Harp

JOHN WARREN BOLLER Skip
Frosh B-Ball 1; "Our Town" 1; "Time Out For Ginger" 2; Prom Comm. 3; ETC 3.
JOHN JOSEPH BORONOW
Russian Club 1, 4, Activities Comm. 2, Pres. 3; Science Club 3, Treas. 2, Pres. 4; Math Club 3, 4; Math Team 3, 4; German Club Sec. 3, Social Chm. 4; French Club 4; Russian Honor Society 3, 4; Chess Club 3; NJHS 2, 3; NSHS 3, Pres. 4; VJAS Honorable Mention 2; Key Club 4; WJAS Governing Council 3, 4; "Youth Wants To Know" 3, 4; "It's Academic" 4; Fairfax County Inter-Science Club Council 3, 4; Institute in Biology 1; Summer Humanities Institute 3.
ALAN NEIL BOSWELL
JV Wrestling 2, 3; Varsity Wrestling 4; Chess Club 4.

PATRICIA SHELTON BOWE Pat
FTA 1; Sec. 2; Class Pres. 2; Class Sec. 3; NJHS 2; NSHS 3, 4; SCA Cabinet 3, 4; Prom Comm. Chm. 3; Homecoming Chm. 4; Girl's State 3; "Youth Wants To Know" 3, 4; Keyette Club 3, 4.
JAMES ALLEN BRADFIELD Allen "A" Dale
Astronomy Club 1; Art Club 1; Cadets 2.

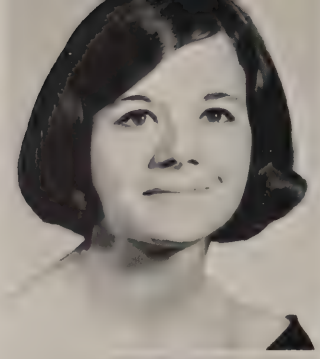

FRANCES EVELYN BRADLEY
DOUGLAS SCOTT BRANDON Dusch
Library Ass't. 1; Pep Club 1; Prom Comm. 3; Class Float Comm. 4.

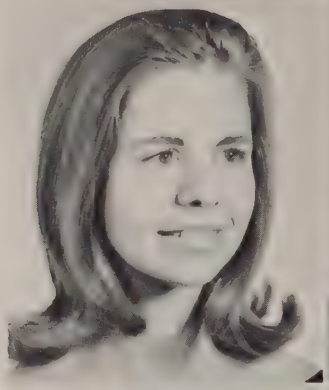

WILLIAM J. BRAY Bill
Reserve Band 1, 2; Symphonic Band 3, 4; Marching Band 3, 4; Frosh-Soph. B-Ball Game 2.
MARK HOWARD BRICKMAN
DE Club 3, 4.

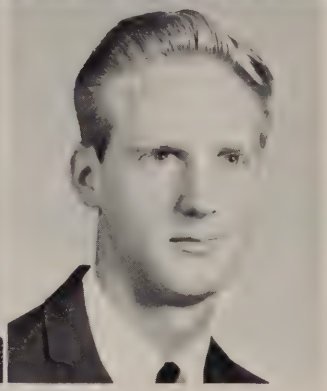

The class of 1968 of George C. Marshall

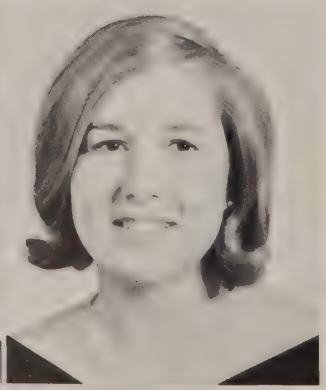

DAHN NOLAN BROOK
JV Wrestling 2.
JAMES GREGORY BROOKENS Jim
Band 1, 2, 3; Prom Comm. 3; "The Mouse That Roared" 4.
LINDA JEAN BROWDER
Class Senator 2; Breakfast Club 1; French Club 1; FTA 1; NJHS 2; Thespians 2, 3, Pres. 4; "Look Homeward, Angel" 2; "An Italian Straw Hat" Props 2; "The Fantasticks" Props 2; NSHS 3, 4; SCA Cabinet 3, 4; Prom Chm. 3; "Anastasia" Props 3; "The Little Foxes" Costumes 3; "The Rainmaker" 3; Keyette Club 3, 4; "The Mouse That Roared" Ass't. Director 4.

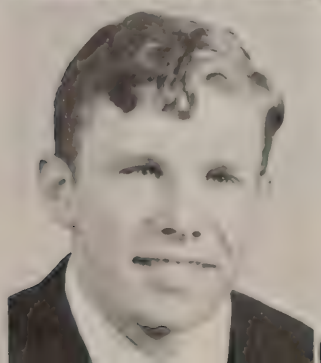

GREGORY R. BROWN Greg
Varsity Football Co-Capt. 3; Tri-Capt. 4; Frosh Football 1; JV Football 2.
JERRI KENNETH BROWN
Frosh Football 1; Varsity Football 2, 3, 4; JV Baseball 2; Varsity Baseball 3, 4; Varsity Wrestling 3, 4; Letterman's Club 2, VP 3, Pres. 4.
LINDA LOU BRUCE
Swim Club 1; Art Club 1, 3, Sec. 2; Powderpuff Football 3; Jr.-Sr. B-Ball Cheerleader 3; Homecoming Comm. 4.

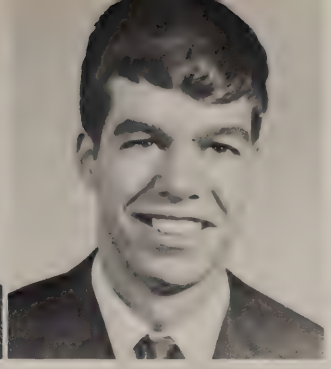

GARY THOMAS BUCHANAN
Frosh Football 1; JV Football 2; Varsity Football 4; Varsity Wrestling 1, 2, 3, 4; SCA Rep. 1, 2; Letterman's Club 1, 2, 3, 4; Track 1, 2; Swim Club 2, 3.
BRUCE NORMAN BUCKELEW

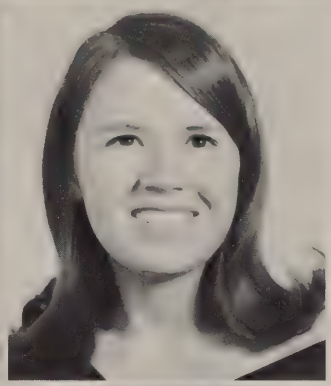

LINDA CLAIRE BUFORD Buff
Science Club 1; Prom Comm. 3; SCA Rep. 4; Powderpuff Football 3; Homecoming Dance Comm. 4; "The Mouse That Roared" Costume Comm. 4.
JOANN CAROL BULLOCK Jo
FNA 1, 2, VP 3, Pres. 4; Pep Club 2, 3; SCA Rep. 3; Spring Dance Comm. 2; Christmas Dance Comm. 3; Prom Comm. 3; Class Float Comm. 2, 3, 4; Jr.-Sr. B-Ball Cheerleader 3, 4.

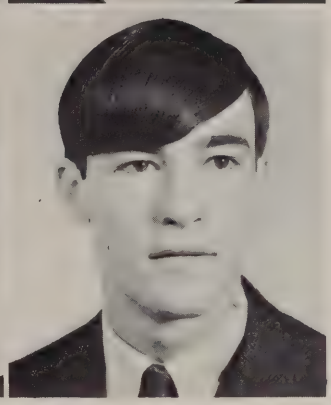

JAN E. BURKE
JAMES THOMAS BURNETT

assembled together for the last time.

CAROL JEAN BYERS
JANE ELISABETH CAMPBELL
SUSAN LEE CAMPBELL Susie
Bible Club 4.

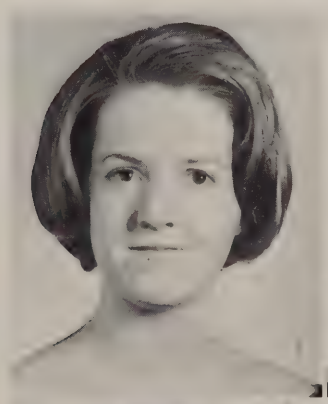
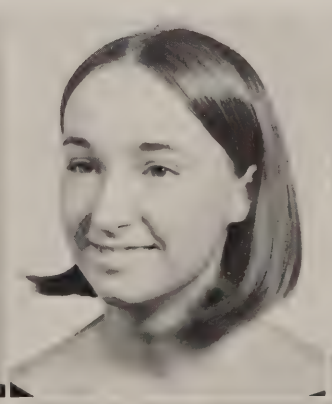

CATHLEEN ANN CARL Cathy
Pep Club 1, 4; Rank & File 2; SCA Rep. 4; Soph. Class Council 2; Prom Comm. 3; Powderpuff Football 3, 4; Girls Chorus 1; FHA 4.
EVANS JAMES CARLSON
B. FRANCES CARPENTER

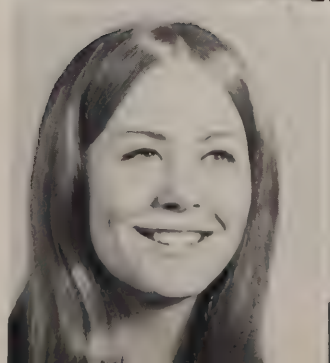

JAMES STEPHEN CARR Jim
JV Football 2; Varsity Football 3; Powderpuff Football Coach 3.
MICHAEL JOSEPH CASCIO Cascio
"My Fair Lady" 1; "An Italian Straw Hat" 2; Rank & File 2, 3, Ass't. Ed. 4; Prom Comm. 3; Class Pres. 3; Class VP 4; "Youth Wants To Know" 3, 4; Folk Festival 3, 4; "The Mouse That Roared" 4.
LINDA LOU CASE
FTA 2; Pep Club 1; Guidance Ass't. 4; Prom Comm. 3; FHA 1, 3, 4, Sec. 2; "Anastasia" Stage Crew 3; "The Little Foxes" Stage Crew 3; "The Mouse That Roared" Stage Crew 4.

PAUL JEFFREY CHAPLIN
MICHAEL JOSEPH CLARK
ROBERT E. CLARK Bob
Chess Club 2, 4; Science Club 2; Spanish Club 3, 4; International Affairs Club 2.

SHARON LEA COAKLEY Sheri
Track Intramurals 1; Rank & File 2; SCA Rep. 3; FHA 4; Powderpuff Football 3, 4; Library Ass't. 4; Pep Club 4.
PAULINE CLE ELLEN COBB
ROSALYN LORRAINE COCKRELL Ros
Newspaper Staff 1; SCA Rep. 1; Science Club Sec. 2, Historian 3, 4; NSHS 3, 4.

We have changed greatly in four years.

MARK C. COFFEY
HELEN LOUISE COLLIER
JOHANNA D. M. COLUMBRO JoAnn
French Club 1; FNA 3, 4; AFS 3, 4; ETC 4; Health Careers Conference 2, 3, 4.

JAN MARIE COMPHER
Pep Club 1; Powderpuff Football 3; Guidance Ass't. 3; VOT 4.
PAMELA LANE COMPTON
KATHLEEN SHARON CONTOS Kathy
Class Treas. 1; Powderpuff Football 3, 4; Prom Comm. 3.

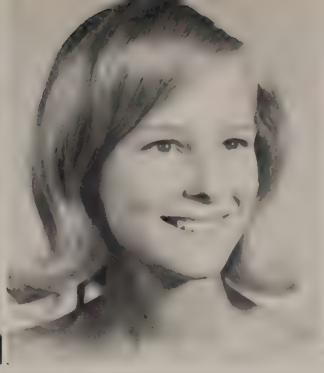

DAVID P. COOK
MARTHA FRANCES COOK
Spanish Club 3, Sec. 4; Keyette Club 4; Drill Team 4; Powderpuff Football 4.
SHARON LOUISE COOKE

JOHN LOUIS COONEY Johnny
JV Baseball 2; 2nd Place, State of Va. For Architectural Drawings 3.
JO ANNE COOPER
Pep Club 1; Science Club 1; German Club 3; Varsity Softball 2; SCA Rep. 1; ETC 3, 4; Art Club 4; **Rank & File** 2, 3; Prom Comm. 3; Class Float Comm. 1, 2; Spring Dance Comm. 2.
ELIZABETH ANN CORNWELL Ann
Art Club 4; French Club 4; FNA 3; FHA 4; Mixed Chorus 2; Class Float 4; Powderpuff Football 3, 4; Science Club 2, 3, 4; Pep Club 4.

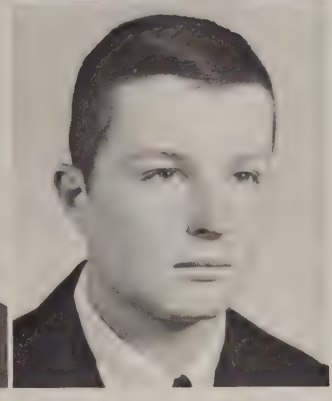

WILLIAM EDWARD COTTRELL Ed
JOHN FORREST COULS
SCA Rep. 4.
DOUGLAS WAYNE COUNTS Doug
Frosh B-Ball 1; Varsity Golf 2, 3, 4.

Together we have struggled

STEVE E. CRABTREE
STEPHEN DOUGLAS CRISMAN
HOMER LAWRENCE CROSS

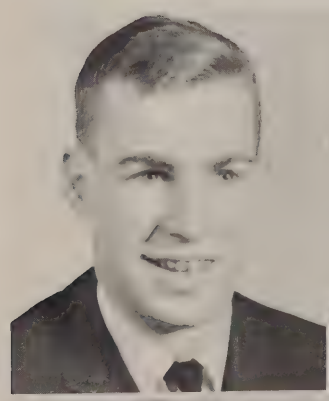

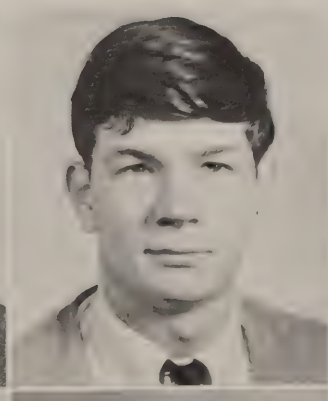

STEPHEN GERARD CROSS Savage
JV Basketball 1; Basketball Intramurals 1; Prom Comm. 3; Homecoming Comm. 3, 4; "Anastasia" 3; "The Rainmaker" 3; "The Mouse That Roared" 4; Bowman Lake Fishing Expedition 2, 3, 4.
GILDA LEE CUBBAGE
Library Ass't. 3, 4; AFS 4; Bank 3, 4.
JEROME MARSHALL CUBBAGE Jerry
SCA Rep. 1; Class Float Comm. 2; Prom Comm. 3; Quill & Scroll 3, 4; "The Mouse That Roared" 4; **Columbian** 2, Business Mgr. 3, 4.

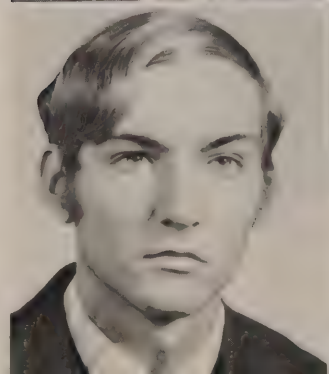

BRUCE MARLEY CULMER Moose
Track 1, 2, 3; German Club 3, 4; Prom Comm. 3; Homecoming Comm. 4; Christmas Dance Comm. 4; SCA Cabinet 4; Class Float Comm. 3, 4; Jr.-Sr. Rolling Team 3, 4.
RICHARD WARREN CULPEPPER Rick
Frosh-Soph. B-Ball Game 1; JV Football 2, 3; JV Baseball 2; Key Club 3, 4; Varsity Baseball 3.
SCARLETT MARIE CURTIS
JV Hockey 2; GAA 2; VOT 4; Powderpuff Football 3.

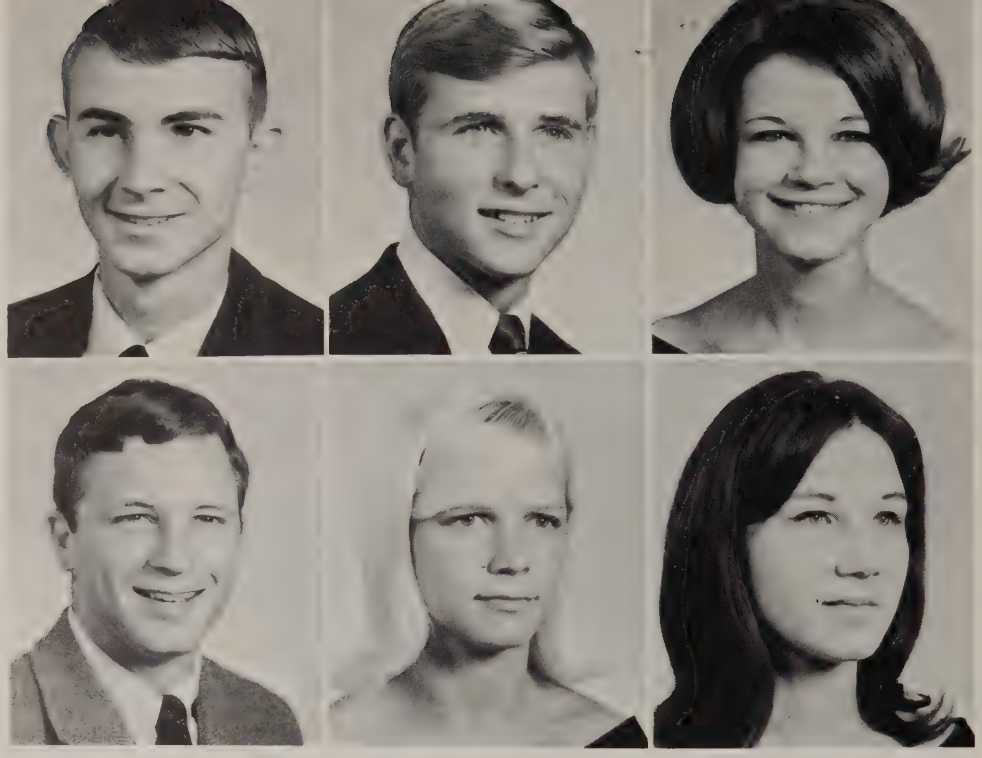

DAVID GEORGE DAVIS, JR. Dave
Frosh Football 1; JV Football 2; Varsity Football 3, 4; JV Baseball 2; Letterman's Club 3, 4; JV Wrestling 3; Varsity Wrestling 4.
LINDA DAVIS
SCA Rep. 1, 2; Clerk of the House 3; Powderpuff Football 3; Pep Club 2.
SUZANNE PATRICIA DAVIS

thru the problems of high school and

THOMAS FLOYD DELANE
JOHN MICHAEL DELEAN Mike
Class Pres. 1; Track 1, 2; Swimming 1, 2, 3, 4; Football 1, 2, 3; Wrestling 1, 2, 4.
DEBORAH JOAN DETWILER

ROGER ALAN DOBSON
MARY MADELINE DONNELLY
PAMELA DIANE DORAN Pam
JV Cheerleader 1, Capt. 2; Pep Club 1, 2; Christmas Court 1; GAA 2; Powderpuff Football 3, 4; AFS 4; Art Club 4; Class Float Comm. 4; Tri-Hi-Y 4.

ANN CHERYL DOWNS
French Club 1, 2; Drama Club 1; Christmas Play 1; Class Float Comm. 4; Office Ass't. 4.
DAVID WILLIAM DRUMMOND Dave
French Club 3, 4; AFS 3, 4; Class Float Comm. 3.
RITA A. DULL

KENNETH MICHAEL DURANT Ken
Science Club 1, 2, 3, 4; ETC 3, 4; Soph. Class Public Speaking & Poetry Reading Forensics Winner 2; Spring Dance Comm. 2; Pep Club Sergeant-at-Arms 3, VP 4; NSHS 3, 4; Prom Comm. 3; Christmas Dance Comm. Chm. 3; German Club 3, 4; **Reveille** 4; SCA Rep. 4; Key Club 4; "The Mouse That Roared" 4; Marshall Institute for the Humanities 3.
CECILIA EARMAN Cissie
Pep Club 1, 2; Spanish Club 1, 2; Christmas Dance Comm. 1, 2; **Reveille** 2; Chorus 1, 2; Class Float Comm. 1, 2; VOT 4.
OTHO DUNREATH EASTERDAY, JR.

together we have enjoyed the happy moments.

WENDY VIRGINIA EDWARDS
Class Senator 1; SCA Rep. 2; SCA Cabinet 3; Keyettes 2, 3, Pres. 4; Thespians 3, 4; "She Stoops to Conquer" 1; "An Italian Straw Hat" 2; "The Little Foxes" 3; "Spoon River Anthology" 3; "The Mouse That Roared" 4; Prom Comm. 3; Forensic Reading 2nd Place 2, 1st Place 3; JV Hockey 1, 2; Varsity Hockey 3, Co-Capt. 4; Powderpuff Football 3; Homecoming Court 2; Sweetheart Court 1.
THOMAS CHRISTOPHER EFIRD Tom
JV B-Ball 2; Varsity B-Ball 3, 4; Track 2; Concert Choir 2, 3; Madrigals 3, 4; Powderpuff Cheerleader 3, 4; Jr.-Sr. B-Ball Coach 3; SCA Rep. 3; SCA Cabinet 4; Class Pres. 4.
JOHN S. EGBERT Chip
Swim Club 2; AFS 3, 4; French Club 3, 4; Key Club 3, 4 ;Class Float Comm. 3, 4.

ROBERT ALAN EGE Bob
JOSHUA L. ELKS Jackie
Chess Club 3; Class Float Comm. 3, 4; VOT 4.
BARRY LYNN ELLIOTT
Frosh-Soph. B-Ball Game 1, 2; Jr.-Sr. B-Ball Game 3; VICA Treas. 4.

BETTY JO EMERSON
Library Ass't. 3, 4; Class Float Comm. 4.
AMANDA ELIZABETH EURE Mandy
Pep Club 1; Art Club 2; Class Float Comm. 4; Powderpuff Football 3, 4; AFS 4.
JUDITH ANNE FARR Judy
Library Ass't. 1; JV B-Ball 1, 2; GAA 1, 2, 3; Powderpuff Football 3, 4; Breakfast Club 4; Class Float Comm. 4; "The Mouse That Roared" 4.

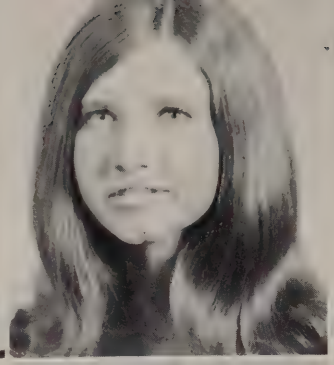

KATHRYN ANNE FEDDERSON
DONNA SUE FINNELL
French Club 3, 4; FNA 3, 4; Class Float Comm. 1; Powderpuff Football 3, 4.
DANIEL C. FISHE Dan

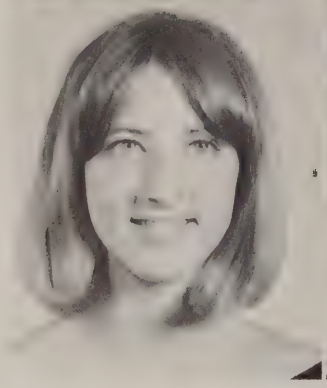

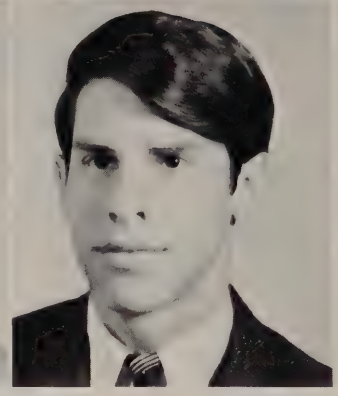

As we look back

SHARON DOROTHY FLAGG Sherm
Rank & File 2; FHA 3; Mixed Chorus 4; Class Float Comm. 2, 3; Tri-M 4.
BARBARA JEANNE FLINCHBAUGH Jeannie
Concert Band 1, 2; Symphonic Band 3, 4; FNA 2, 3; Riding Club 1; "A Boy With a Cart" 1; Summer Humanities Institute 3; Folk Song Festival 2.

BRIAN J. FLYNN
LINDA EILEEN FOURNIER

SARAH JANE FRANKLIN Frink
Class Senator 1, 3, 4; Class Treas. 2; FHA 1, 2; Breakfast Club 1, 2; Pep Club 1, 2; Keyette Club 2, 4, Sec. 3; Frosh-Soph. B-Ball Cheerleader 2; Jr.-Sr. B-Ball Cheerleader 3; Powderpuff Football 3, 4; Reveille 4; Spring Dance Comm. 2; Prom Comm. 3.
BRENDA JOYCE FREEMAN Shadow
SCA Rep. 1; Christmas Dance Comm. 1; Science Club 1; "Look Homeward Angel" 2; Mixed Chorus 2; "Anastasia" 3; "The Little Foxes" 3; Thespians 3, 4.

BARBARA GUILA FRENCH
CYNTHIA L. GAGE Cinge
Pep Club 2; FHA 3, 4; SCA Rep. 3; Prom. Comm. 3; Class Float Comm. Chm. 4; Breakfast Club Treas. 4; ETC 3, 4; Powderpuff Football 3; Home Ec. Ass't. 4.
KAREN LEE GALLY
Reveille 4; Rank & File 3, 4; Prom Comm. 3; Homecoming Cmm. 4; SCA Rep. 3, 4; German Club 1; Spring Dance Comm. 2.

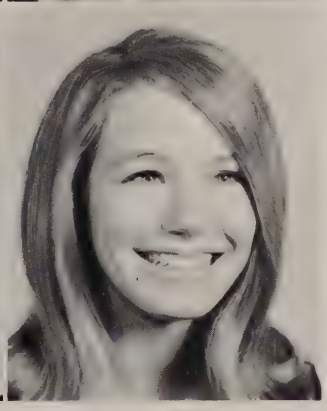

GORDON STEVE GARDNER Steve
Frosh Football 1; JV Football 2; Varsity Football 3, 4; JV B-Ball 2; Varsity B-Ball 3; Varsity Baseball 2, 3, 4.
CAROL MARIAN GARNETT
JANICE ELIZABETH GARRISON Betsy
Mixed Chorus 1; NJHS 1, 2; Pep Club 2; AFS 2, 3, 4; Prom Comm. 3; Homecoming Comm. 4; Class Float Comm. 3, 4; Keyette Club 4; Powderpuff Football 3, 4; Gym Ass't. 4.

we can see ourselves as Freshmen

VIRGINIA WRIGHT GARY
ANNE GAVETT
Intramurals 1, 2; Spanish Club 2, 3; FNA 3, 4.

ROBERT L. GIAMPAPA
BRYANA CHARLOTTE GIBSON Bryan
ETC 3, 4.

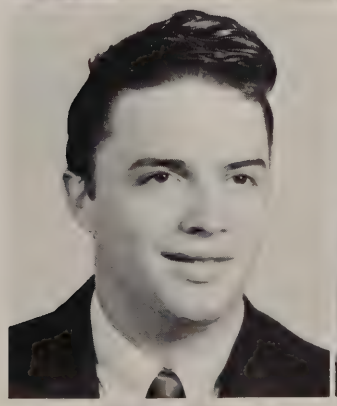

BRIAN J. GLODOWSKI Glad
Bowman's Lake Fishing Expedition 1, 2, 3, 4.
LYNNE ANN GOBELY Lynnell
Frosh Cheerleader 1; SCA Rep. 2; JV Cheerleader Co-Capt. 2; Varsity Cheerleader 3, Capt. 4; Keyette Club 3, 4; Class Float Comm. 3; Homecoming Court 3, 4; Powderpuff Football 3, 4; Prom Comm. 3; Prom Court 3; Concert Choir 4; Homecoming Comm. 4.

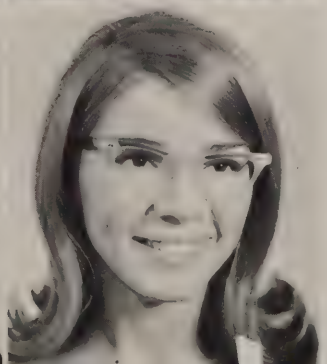

MARY GODFREY
RONALD THEODORE GOELLER

CAROLYN VIRGINIA GOODWIN
LINDA SUSAN GOTTHARDT Linnie
AFS 2, 3; Breakfast Club 2, 3; Spanish Club 2, 3; FTA 2; Keyette Club 3, 4; Prom Comm. 3; Reveille 4; Pep Club 2; Powderpuff Football 3.

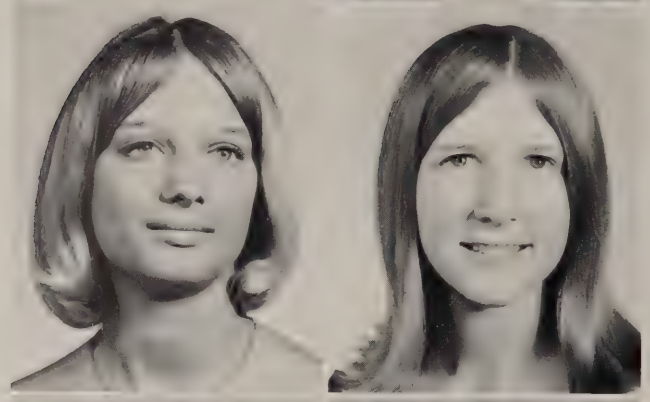

RONNY E. GRAHAM
DEBORAH LYNNE GREENE Debbie
Spanish Club 1, 2; FNA 1; Clinic Ass't. 3, 4.

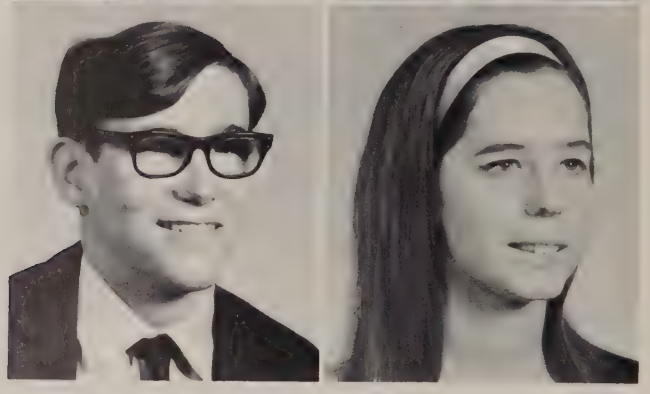

when our biggest concern

EDWARD LEE GREER
MARY LEE GRIFFITH
FHA 4.
DAVID WAYNE GROAT

DEXA LYNETTE GROAT Lynn
Girls Chorus 2; Mixed Chorus 3, 4; FNA 3, 4.
BONNIE MAY HACKNEY
Tabscott Y-Teens 1; JV Cheerleader 2; Homecoming Comm. 4.
GRANT ARTHUR HAGEN
Symphonic Band 1, 2, 3, Pres. 4; Jr.-Sr. B-Ball Game 3, 4; Prom Comm. 3; Tennis Team 3, 4; Swim Club 2, 3, 4; Blue Boys 3, 4; Russian Club 1, 2, 3, 4.

GREGORY ALLEN HAGEN Greg
Debate Team 1; German Club 3, 4; Symphonic Band 3, 4; Math Club 3; Blue Boys 2, 3, 4.
DONALD KEITH HAINES

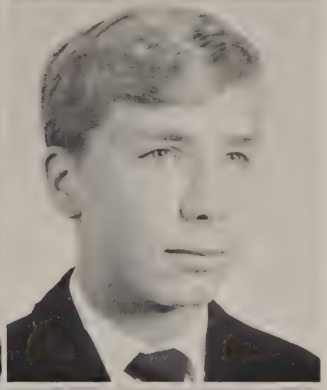

MARGARET JEAN HALL Maggie
AFS 3, Treas. 4; Pep Club 1, 2, 3; Newspaper 1; Spanish Club 4; Homecoming Comm. Chm. 4; NSHS 4.
ROBERT I. HALLBERG Robbie
"Anastasia" 3; "The Rainmaker" 3; "Spoon River Anthology" 3; "The Mouse That Roared" 4; AFS 4.

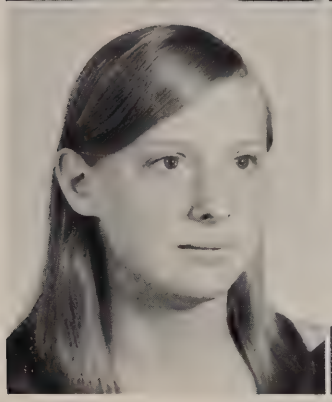

DOROTHY JEAN HANKINSON Hank
Breakfast Club 1, 2, 3; JV B-Ball 1; Varsity B-Ball 2, 3, 4; Varsity Softball 1, 2, 4, Co-Capt. 3; Varsity Hockey 2, 3, Capt. 4; Keyette Club 3, 4; GAA 1, 2, 3, 4; Powderpuff Football 3, 4; Gym Ass't. 3, 4; Outstanding Softball Player Award 2.
CHRISTOPHER JOHN HANSEN

was finding our next class.

PRESTON THOMAS HARBIN, JR. Tom
DEBORAH HARDING Debbie
Intramurals 1; JV B-Ball 1; Spanish Club 2, 3, 4; GAA 2, 3, 4; NJHS 2, 3; Breakfast Club 3, 4; French Club 3, 4; NSHS 3, 4; Library Ass't. 3.
GEORGE HARGISS

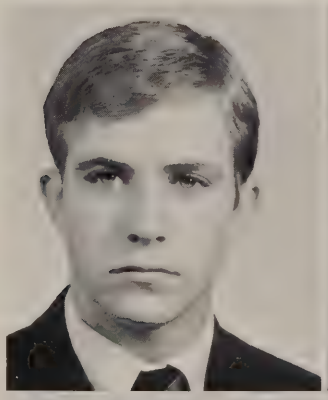

MABEL ELLEN HARMAN
DAVID ALAN HARRIS Dave
Columbian 4; French Club 4; Marching Band 1; "The Mouse That Roared" 4.
EUGENE FRANK HART Frank
Class Council 2; B-Ball Intramurals 3; Class Float Comm. 3, 4; Spanish Club 4; French Club 4.

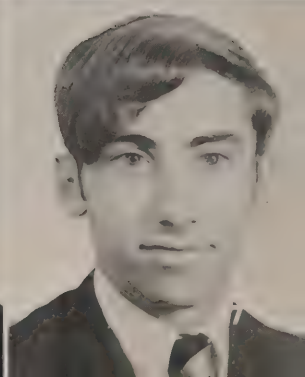

DENNIS EUGENE HAWLEY
SANDRA LYNN HEIM
Art Club 1; Spanish Club 1; French Club 2; "Once in a Lifetime" 3; "Oklahoma" 3.
E. MARLIN HEINZ
German Club 3, 4; AFS 3, 4; Library Ass't. 3, 4.

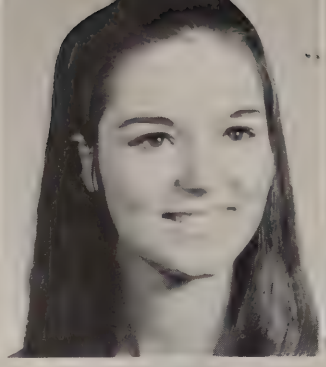
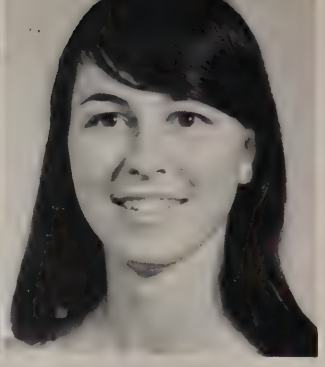

BRIAN CARLISLE MCKEE HENDERSON
REGINA ANN HERBERT Reggie
French Club 2, 3, 4; FHA 3, 4; AFS 4; **Reveille** 4; Prom Comm. 3; Homecoming Comm. 4; O'Connell Language Tournament 3; Guidance Ass't. 4; Gym Ass't. 3; "The Mouse That Roared" 4; Class Whip 4.
NANCY EILEEN HIBBITS Nanc
JV B-Ball 1, Co-Capt. 2; German Club 1, 3, 4; Keyette Club 4; SCA Rep. 4; **Columbian** Activities Ed. 4; Prom Comm. 3; Key-Keyette Float Co-Chm. 4; Gym Ass't. 4.

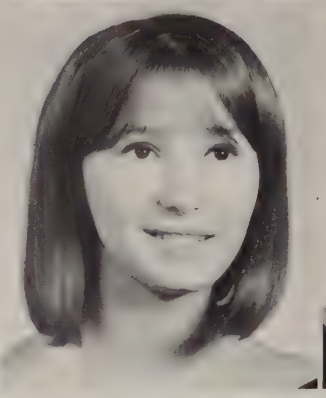

As Sophomores we were very sure of ourselves.

RUTH ANN HICKOK Ruthie
Prom Comm. 3; Homecoming Comm. 4; Class Float Comm. 4; Powderpuff Football 3, 4.
MARTIN JOHN HIRD
CONSTANCE ANNE HOFFMAN Connie
FHA 1, 2; Breakfast Club 1, 2; Pep Club 1, 2; Keyettes 2, 3, 4; **Columbian** 3, 4; Prom Comm. 3; SCA Rep. 1, 2, 3, 4; Folk Song Festival 3.

WILLIAM ROBERT HOLE Bill
Symphonic Band 1, 2, 3, 4; Tri-M 2, 3, Historian 4.
GINGER SHIRLEEN HOLLENBECK Ginni
Breakfast Club 1; Library Ass't. 3; VOT 4; Guidance Ass't. 4.
MARK J. HOLLISTER

STEVEN JACK HOLSCHUH Steve
Science Club 1, 2; Key Club 4; German Club 2, 3, Treas. 4; AFS VP 4; Class Float Comm. 2, 3, 4; Prom Comm. 3.
VICKY LYNN HOOTS
WILLIAM CHARLES HORNE IV Bill
Pep Club 1; Spring Dance Comm. 2; Class Council 2; SCA Rep. 1, 2.

PHILLIP ALLAN HORTON
CRAIG CLAYTON HOUSTON
Frosh Football 1; JV Football 2; Varsity Football 3, 4; JV Baseball 3; Class VP 3; Spring Dance Comm. 2; Prom Comm. Chm. 3.
GORDON K. HOWARD Red

Our class leaders

DANIEL FERRIS HOWLAND
WILLIAM CHARLES HOY Bill
B-Ball 1, 2, 3, 4; Track 2, 4; SCA Rep. 4.
DAVID ROGER HUBER Dave
Science Club 3, 4; Swim Club 3; Band 1; French Club 4; Pep Club 4; Math Club 4.

NONA JEAN HUDDLE Jeannie
Pep Club 1; FHA 2, 3; "The Little Foxes" 3; "Anastasia" 3; Drill Team 4.
LILLIAN ANNE HUGHES
SUSAN MCCARTY HUME Sue
NJHS 1; NSHS 2, 3, 4; Girls Club VP 1; Pep Club 1, 2; GAA 1; SCA Rep. 1; Thespians 2, 3, 4; "Charlie's Aunt" 2; AFS 3, Sec. 4; French Club 3, 4; Drill Team 4; Keyette Club 4; Reveille 4; Prom Comm. 3; "The Mouse That Roared" 4; Summer Humanities Institute 3; Homecoming Comm. 4; Class Float Comm. 4.

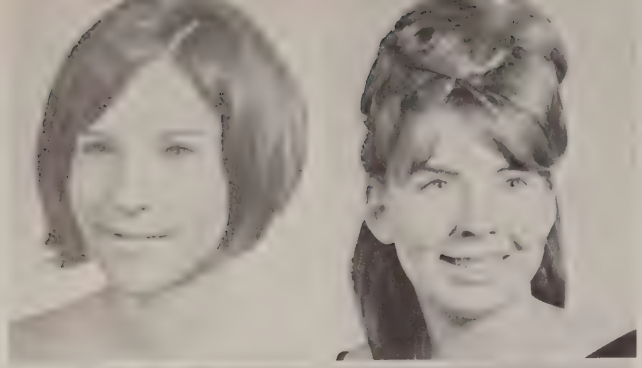

REBECCA HUTCHINGS
ALYCE MARGUERITE HYLTON

LINDA IDSO
DONNA LOUISE INMAN
Pep Club 1; FHA 1, 2, Federation Pres. 3; "Anastasia" Stage Crew 3.

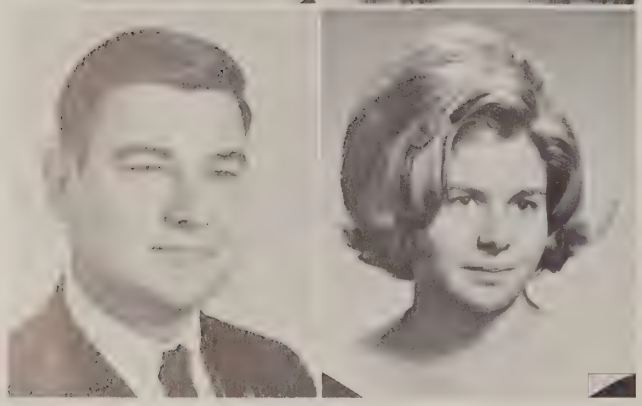

ROBERT D. IRVIN
VIRGINIA L. IVERSON Ginny
FTA 1, 2, Pres. 3, Honorary Advisor 4; Keyette Club 2, 3, 4; AFS 4; Summer Humanities Institute 3; NCTE Nomination 3; Mixed Chorus 1; GAA 1; Clinic Ass't. 2, 3; Office Ass't. 2, 3, 4; "The Mouse That Roared" 4.

and rising school spirit

KAREN ELIZABETH JACOBSON
"Romanoff and Juliet" Construction 1; Mixed Chorus 1; Concert Choir 2; "0067" 2; SCA Rep. 3; Class Float Comm. 1; Pep Club 1; Office Ass't. 3, 4; Powderpuff Football 3, 4; Spanish Club 1.
JOYCE SUSAN JANES
Girls Chorus 1; Girls Ensemble 2; Concert Choir 3; Powderpuff Football 3; VOT 4.
MARK WICKARD JEFFRIES Wick
Wrestling 1, 3, 4; Class Float Comm. 3, 4.

JOSEPH JEFFERSON JOHNS Jeff
Varsity Wrestling 1, 2, 3, 4; Outstanding Wrestler 3; Varsity Golf 2, 3, 4; Outstanding Golfer 3; Letterman's Club 3, 4; Prom Comm. 3; Class Float Comm. 3.
LORENZO R. JOHNSON
MARILYN ANNE JOHNSON
"The Diary of Anne Frank" Props 1; Class Float Comm. 2; French Club 3, 4; FHA 3, 4; Homecoming Comm. 4.

TED JAMES JOHNSON, JR.
Frosh-Soph. B-Ball Game 1; JV B-Ball 2; Jr.-Sr. B-Ball Game 3, 4; Class Float Comm. 2, 3; Prom Comm. 3; Homecoming Comm. 4; German Club 4; Powderpuff Football Coach 3.
REBECCA ANN JOHNSTON Jonnie
FHA 1, 4; Spring Dance Comm. 2; Columbian Underclass Ed. 3; "Anastasia" Costumes 3; AFS 3, 4; First Aid Team 4.

JAMES WILLIAM JOHNSTONE, JR. Jay
SCA Rep. 1, 2; Frosh-Soph. B-Ball Game 1, 2; Swim Club 2, 3, 4; Varsity Cross Country 3, Co-Capt. 4; Indoor Track 4; Varsity Track 3, 4; Letterman's Club 3, 4; Key Club 4; Homecoming Comm. 4; Christmas Dance Comm. 4.
MICHAEL EDWARD JONES

JOHN EARL JONES, JR.
DAVID MICHAEL JORDAN

were our greatest assets.

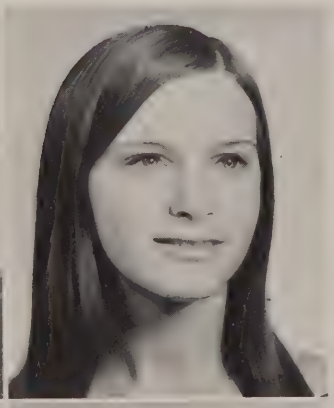

RICHARD WAYNE JOSEPH
MICHAEL DANA JOSLIN Mike
JV Cross Country 1; Varsity Cross Country 2, 3, 4; JV Track 1; Varsity Track 2, 3, 4; Indoor Track 1, 2, 3; Letterman's Club 2, 3, 4; Key Club 2, 3, Pres. 4; French Club 3, 4; AFS 3, 4; Wrestling 4.
SHAYNE N. KAINE
Drill Team Pres. 4; French Club 3, 4; Homeing Comm. 4; FHA 4; AFS 4.

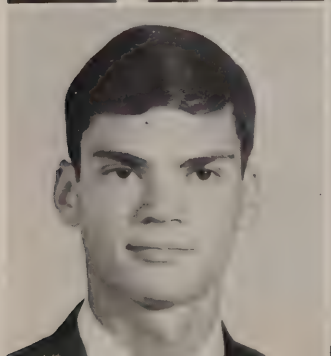

HOWARD KARNES Buck
German Club 4; Science Club 4; Chess Club; Pegu District Soccer Team.
RANDOLPH C. L. KEIDAISH Randy
German Club 3, 4; JV Cross Country 2; Varsity Cross Country 3; SCA Rep. 4.
WILLIAM N. KEARNS

PAMELA ANNE KERR
JACK DOUGLAS KIMBALL
LEONARD C. KIMBERLY

DIXIE LEE KIMBLE
WILLIAM RANKIN KINCAID
PHYLLIS ANN KNICLEY Phil
French Club 1; Class Float Comm. 2; Christmas Dance Comm. 1, 2; Spring Dance Comm. 2; German Club 3, 4; Science Club 3, 4; Homecoming Comm. 4; Prom Comm. 3; "The Diary of Anne Frank" Publicity 1.

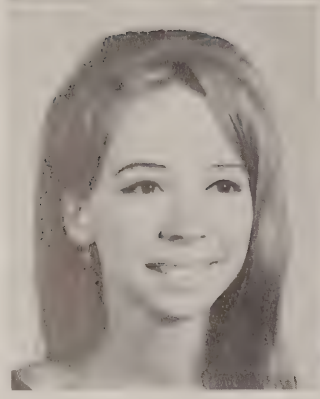
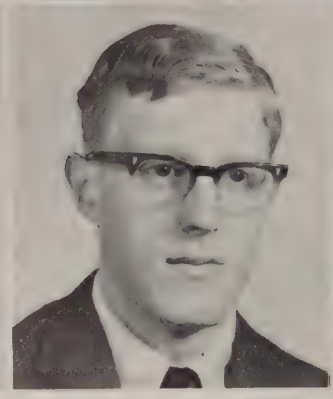
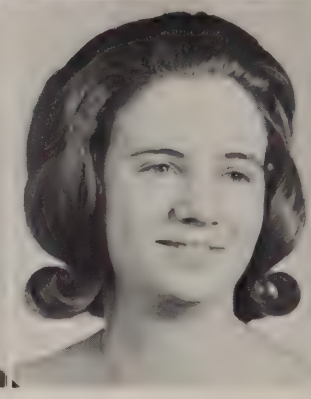

As Juniors we were idealistic

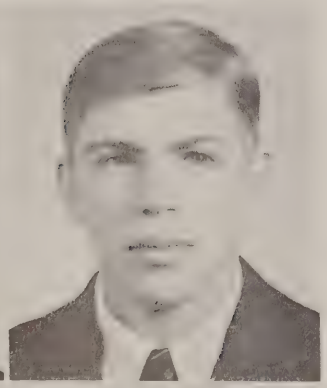

JEFFREY ENGEL KNIGHT Jeff
SCA Rep. 1; French Club 3, 4; AFS 3, 4; Homecoming Comm. 4; Prom Comm. 3; Class Whipper 4.
JOHN LAWRENCE KOPP

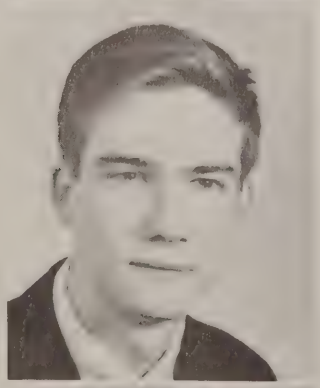

LEONARD PAUL KOSCO
CHRISTOPHER G. KOTH Chris
German Club 1, 4, Treas. 2, 3; Chess Club 1, 2.

MARK W. KURYLO
BARBARA ANNE LAKE

MARY JUDITH LAMANNA **Judy**
Frosh Cheerleader 1; JV Cheerleader 2; Varsity Cheerleader 3, 4; Girls Chorus 1; "Where's Charley" 1; "The Mouse That Roared" 4; Spring Dance Court 2; Class Sec. 2; Class Senator 3; Spring Dance Chm. 2; Keyette Club 3, 4; Powderpuff Football 3, 4; **Columbian** Faculty Ed. 3, 4; Quill & Scroll 4.

BARBARA RAE LAMON **Barb**
Pep Club 1; Frosh Cheerleader 1; JV Cheerleader 2; Varsity Cheerleader 3, Co-Capt. 4; Sweetheart Court 1; SCA Rep. 2, 3; Homecoming Court 2; "The Little Foxes" Costumes 3; Powderpuff Football 3, 4.

SARAH ANNE LANDIS
Pep Club 1, 2; AFS 1, 3, 4, Treas. 2; Girls Chorus 1; Keyette Club 3, 4; Class Council 3; Powderpuff Football 3, 4; Prom. Comm. 3; Homecoming Comm. 4; Class Float Comm. 3, 4; Gym Ass't. 4.

LOUIS WILLIAM LANE **Louie**
Language Ass't. 3.
GREG LANGLEY
JOHN W. LAWRENCE

with one major thought on our minds

DENNIS WAYNE LEATHERS
SANDRA J. LEBARRON

ROY HAYWOOD LEE
CHARLES ROSCOE LEWIS III **Chuck**
Chess Club 1, 2, 3, VP 4; Chess Team 1, 2, 3, 4; Science Club 1, 2, 3, 4; Math Club 4; Spring Dance Comm. 2; Prom Comm. 3; Class Float Comm. 3, 4; Homecoming Comm. 4.

GORDON E. LINDBERG
WALTER THOMAS LINGENFELTER

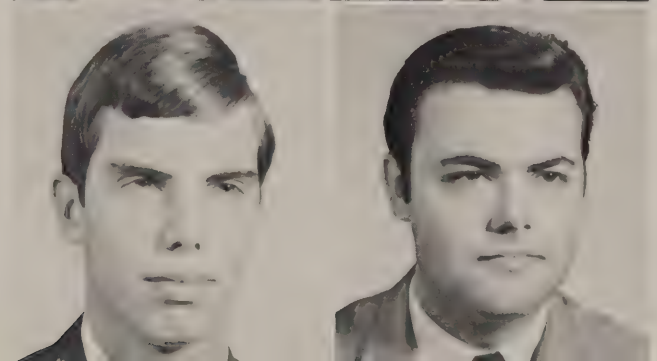

SUSAN ELAINE LITTLE Sue
Girls Chorus 1; Mixed Chorus 2; "An Italian Straw Hat" Publicity 2; "The Fantasticks" Tickets 2; "The Glass Menagerie" 2; Pep Club 3; Class Float Comm. 3.
WILLIAM BRUCE LITTLE Bill
French Club 1, 2; Prom Comm. 3; Russian Club 3, 4; Thespians 3, 4; SCA Rep. 3, 4; "The Fantasticks" 2; "Anastasia" 3; "The Little Foxes" 3; "The Rainmaker" 3; "The Mouse That Roared" 4.

DANIEL E. LOVELESS
JANET M. LOY

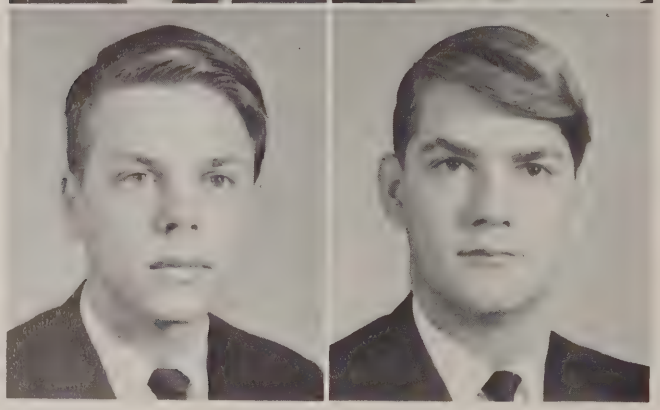

MARK WILBUR LUPPI
Chess Club 1, 2, Sec.-Treas. 3, Pres. 4; NSHS 3, 4; Math Club 3, Sec. 4; Library Ass't. 3; Swim Club 1, 2, 3, 4; ETC 3, 4; Chess Team 3, 4; Math Team 3, 4.
JOHN STRINGER MACGAMWELL
Reserve Band 1, 2; Symphonic Band 3, 4; Stage Band 3, 4; JV Cross Country 3.

that dominates the minds of all Juniors

JOHN HAYWOOD MACGHEE
Frosh Football 1; Frosh B-Ball 1; JV B-Ball 2; Varsity B-Ball 3, 4; JV Track 2; Letterman's Club 3, 4.
WILLIAM J. MACINNIS III
RAYMOND DAVID MAEDGEN, JR.

WANDA CAROL MAEDGEN
MACK BURNS MAHAN
Frosh Football 1; JV Football 2; Varsity Football 3, 4; Track 2; JV Wrestling 2; Varsity Wrestling 3, 4; Letterman's Club 3, 4; Symphonic Band 1, 2.
GEORGE RICHARD MAINZER Fubar
Football 1, 2; Track 1, 2; Cross Country 3; Letterman's Club 2; ETC. 3, 4; Reveille Ed. 4.

KATHLEEN JEAN MALECKI Kathy
Columbian 3, Ass't. Ed. 4; Keyette Club 3, VP 4; Class Senator 4; Class Council 1, 2, 3; Quill & Scroll 4; Prom Comm. Chm. 3; Spring Dance Comm. Chm. 2; Homecoming Dance Comm. Chm. 4; "An Italian Straw Hat" 2; "The Mouse That Roared" 4; "The Diary of Anne Frank" Make-up 1; AFS 2; FTA 2; Pep Club 2; Girls Chorus 1; Powderpuff Football 3, 4; Jr.-Sr. B-Ball Cheerleader 3, 4.
GERTRUDE RUTH MALEY Trudy

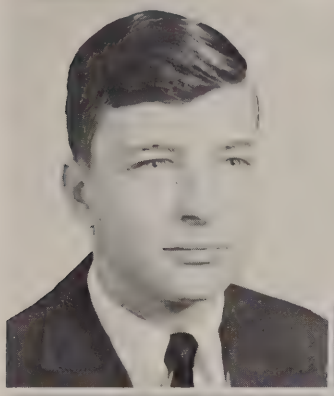

MARSHALL GLENN MANN
RICHARD ALAN MARCH

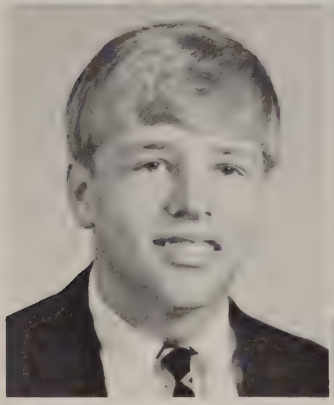
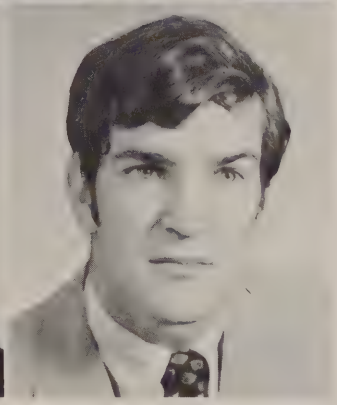

JAMES LEONARD MARR
ASA BENJAMIN MARSTELLER, JR. Benny
Track 2, 3.

to have a better Prom than the year before.

SARAH A. MARTIN
Pep Club 1; Drama Club 1; GAA 1, 2; FTA 2; NSHS 3, 4; Drill Team 4; 4-H Club Reporter 2, VP 3.
GAIL ANN MARTINS
Prom. Comm. 3; Powderpuff Football 3, 4; Class Float Comm. 3, 4; AFS 4; NJHS 2, 3; NSHS 3, 4; FHA 1, 2, Pres. 3, Treas. 4; "Look Homeward, Angel" Costumes 2; "Anastasia" Costumes 3.
MARY ELAINE MASON Elaine
Girls Chorus 1; GAA 1, 2; Pep Club 3, 4; Gym Ass't. 3, 4; Class Float Comm. 3; Prom Comm. 3; Homecoming Comm. 4.

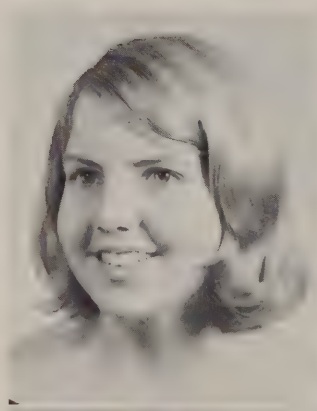

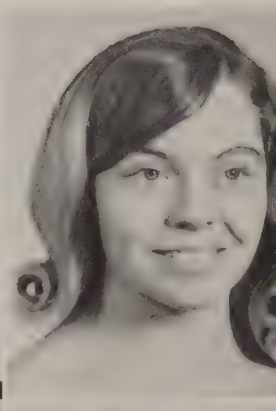

MARK D. MATHENY
CYNTHIA MATHIAS
JOHN D. MCCARTER
Chess Club 3, 4; Pep Club 3.

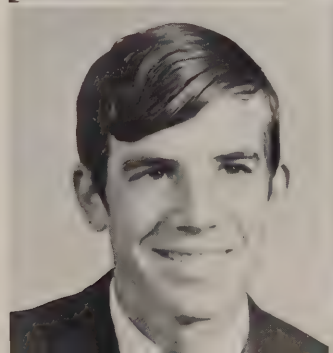

THERESA MARIE MCCRARY Terri
Pep Club 2; FBLA 3; Library Ass't. 3; VOT 4.
JOHN COWAN MCDONALD
JV Football 3; Varsity Football 4; Powderpuff Football Coach 3; French Club 3.
ROBERT DENTON MCGIBBONY

ANN MCGOWAN Annie
French Club 1; Varsity Hockey 2, 3; FBLA 3; "The Rainmaker" Publicity 3; Pep Club 3; Powderpuff Football 3, 4; Guidance Ass't. 4.
GLENDA JEAN MCGUIRE Glendie
Pep Club 1, 2, 3, 4; Homecoming Comm. 1; "Look Homeward, Angel" Make-up 2; JV B-Ball 1, Capt. 2; Powderpuff Football 3, 4; Varsity B-Ball 3, 4; Rank & File 2; Mixed Chorus 4; SCA Rep. 1, 2, 4.
DALTON JAMES MCKENZIE Dal

Now as Seniors

RANDY ALAN MCMANAMAY
SHARON KAY MEADOWS
DE 3, Pres. 4.
MELINDA GAIL MEELER

LUISA PIMENTEL MENEZES
Keyette Club 4; AFS Foreign Exchange Student 4.
ANNE E. MILLER
CHARLES WILLIAM MILLER, JR.

DAVID SCOTT MILLER Dave
SCA VP 1; JV Football 1, 2; Frosh B-Ball 1; Mixed Chorus 1; Varsity Track 2; Varsity Golf 1, 3, 4 ;Varsity Football 3, 4.
KAREN MILLER
Pep Club 3, Sec. 4; Spanish Club 3, 4.
JOAN MARIE MITCHELL
DE Ass't. 3; Office Ass't. 3; VOT 4.

MARTHA JANE MITCHELL
REBECCA LYNN MIX Becki
Girls Chorus 1; Girls Ensemble 2; Concert Choir 3, 4; Madrigals 4; JV Hockey 2; GAA 2; Gym Ass't. 4.
JOHN W. MOHAY

the future is most important.

JACK ALEXANDER MOORE Jolly Jack
Bowman's Lake Fishing Expedition 1, 2, 3, 4.
MARY MAUREEN MOORE
SCOTT THOMAS MOORE
Key Club 2, 3, 4; Science Club 1, 2, Chem. Chm. 3, 4; Math Club 1, 2, Treas. 3, Pres. 4; Math Team Capt. 3; Chess Club 2, 3; AFS 3, 4; Spanish Club 1, 2, 3; ETC 3, 4; Class Treas. 4; "It's Academic" 4.

ROBERT E. MORGAN Bob
Frosh Football 1; JV Football 2; B-Ball Statistician 2, 3; Baseball Statistician 2; Football Statistician 2, 3, 4; Letterman's Club 3.
MARIANNE MORNING
JAMES WINGFIELD MORRIS, JR.

JO ANN MORRIS Jo
Girls Chorus 1; Guidance Ass't. 3; Powderpuff Football 3; VOT 4.
CAROLYN ANN MORRONE
Girls Chorus 1; Guidance Ass't. 3; VOT 4.
RUTH E. MORSCH

MICHAEL PAUL MULVIHILL
JAMES ANTHONY MURRAY
JOHN JOSEPH MURRAY Jack
Frosh Football 1; Varsity Football 2, 3, 4; Frosh B-Ball 1; JV B-Ball 2; JV Baseball 1, Varsity Baseball 3, 4; Varsity Wrestling 3; NHS 2; NSHS 3, 4; Jr.-Sr. B-Ball Game 3, 4.

The world ahead is ours

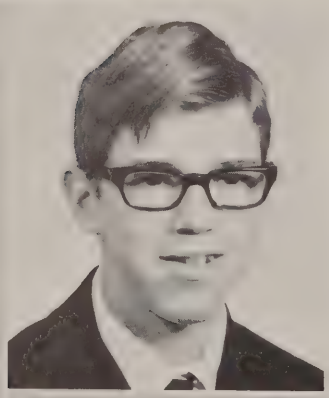

JACQUELYN ADELE MYERS Jackie
Band 3; VOT 4.
LEWIS E. MYERS

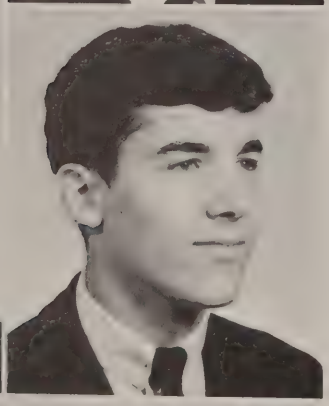

JAMES PAUL NANNA
RALPH THOMAS NEALE

GEORGE ROBERT NEIS
Chess Club 1, 2, 3; French Club 3; Russian Club 4; Varsity Football 4; AFS 3.
CLIFFORD WARREN NELSON Cliff
Math Club 3, 4; Math Team 3, 4; Office Ass't. 4.

JANET DIANNE NEWTON
GARY L. NICHOLS
E. RAND NORTON

MICHAEL E. NORTON
KATHLEEN PAULA OBERG Kathy
JV Hockey 2; Varsity Hockey 3, 4; French Club 3, Pres. 4; NJHS 2; NSHS 3, 4; SCA Cabinet 4; Russian Club 4; ETC 3, 4; German Club 4; French Honor Society 3, 4; Summer Humanities Institute 3; "It's Academic" 4.
MARIE EVELYN OLEYNIK

to be shaped and molded.

CHESTER DALE OLSON
RACHEL KATHLEEN OWENS
Breakfast Club 1; GAA 1, 2; Varsity Softball 1, 2; JV B-Ball 1; Typist of the Year 3; VOT 4.

MARK RUSSELL PAGE
Frosh Football 1; JV B-Ball 1; JV Baseball 1; JV Football 2; Varsity Football 3, 4; Varsity B-Ball 2, 3, 4; Varsity Baseball 3.
DIANNE MELODY PAINTER
Symphonic Band 3; Prom Comm. 3; ETC 4; "The Mouse That Roared" 4; FTA 2, Treas. 3, VP 4.

PETER GEORGE PAPPAS Pete
Mixed Chorus 1; Concert Choir 2, 3, 4; Madrigals 3, 4.
BONITA SUE PARKER BonBon
JV Hockey 1, 2; GAA 1, 2, 3, 4; JV Softball 1; Varsity Softball 2, 3, 4; JV B-Ball 2; Varsity Hockey 3, 4; Varsity B- Ball 3, 4; Gym Ass't. 3, 4; Powderpuff Football 3, 4.

LAWRENCE LINTON PEACOCK, JR. Lin
Pep Club 1, 2; SCA Rep. 1, 2, 3, 4; Rank & File 4.
PATRICIA ANN PEARSON Pat
Pep Club 1; Science Club 1; Choir 1; French Club 1; JV B-Ball 2; GAA 2; B-Ball 4.
ROGER LEE PEASE
Frosh Football 1; JV Football 2; Varsity Football 3, 4; JV Track 1, 2; Varsity Track 3, 4; Reserve Band 2; Symphonic Band 2; Letterman's Club 3, 4; Chess Club 4.

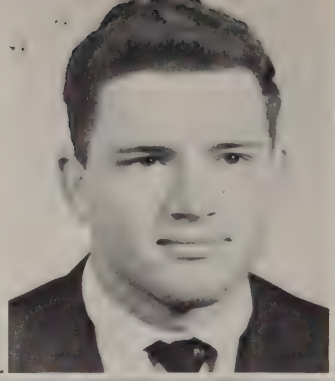

RONALD DAVID PEAY
WILLIAM ROBERT PERRY
MELANIE DIANE PHELPS
Girls Chorus 1; Spanish Club 2; Class Float Comm. 2; Homecoming Comm. 4; "The Mouse That Roared" 4.

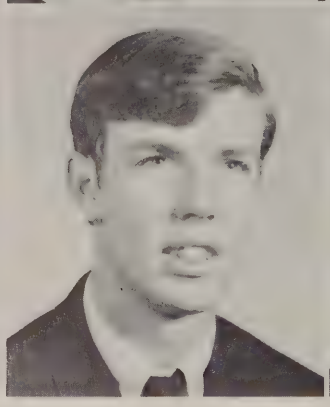
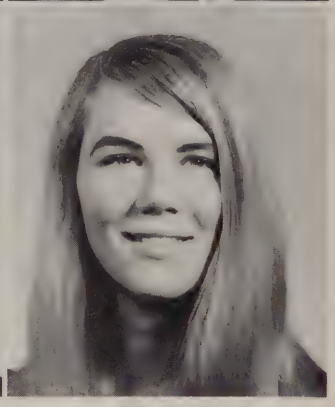

Our generation may not be the one

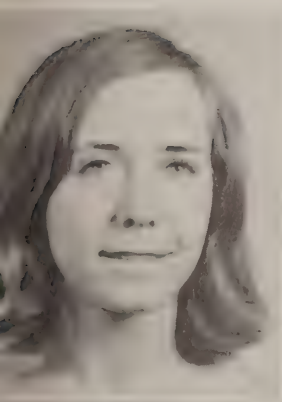

KATHRYN PATRICE PHOENIX
JAMES T. PICKLE Jim
Class Council 2.
SHARON A. PIERCE

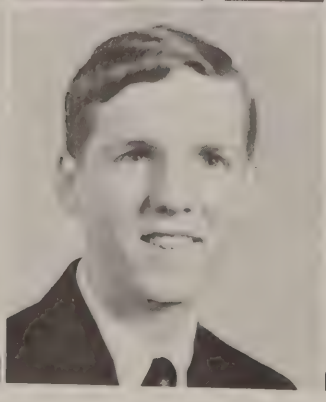

DENNIS CRAIG PITTSNOGLE Denny
Mixed Chorus 4.
DAVID OWEN POE
DIANNE MELISSA POE

SUSAN I. POTTER Sue
"The Diary of Anne Frank" Props 1; **Reveille** 1; SCA Rep. 1, 2, 3; "Look Homeward, Angel" Make-up 2; Lab Ass't. 2; VOT 4; Bank 3, 4.
HAROLD ALLEN PRESCOTT, JR.
Varsity Track 3, 4; Coin Club 3, 4; Science Club 3, 4; JV Cross Country 3.
ELENA PROKOS
JV Cheerleader 2, Co-Capt. 3; Spanish Club 2; ETC 4; FHA 4; Powderpuff Football 3, 4.

MICHELE CHRISTINE PUGH Chele
German Club 3, VP 1, Sec. 4; NJHS 2, 3, Sec. 1; AFS 3, 4; Keyette Club 4; Clerk of the Senate 4; **Columbian** 4; NSHS 3, 4; Powderpuff Football 3, 4; Class Float Comm. 1, 3; Prom Comm. 3; Homecoming Comm. 4.
PAMELA JEAN PUMPHREY Pam
SCA Rep. 1, 4; Class Council 2, 3; Sweetheart Court 3; Homecoming Comm. 4; Powderpuff Football 3, 4; Homecoming Queen 4.
CHARLOTTE JANE RAE
"The Little Foxes" Paint Crew 3; "The Rainmaker" Paint Crew 3; "The Mouse That Roared" Paint Crew 4; Thespians 4.

the world has been waiting for

RICHARD DONALD RAGAN Rich
Frosh Football 1; JV Football 2; Varsity Football 3, Capt. 4; Varsity Wrestling 2, 3, 4.
MARIA SUZANNE RAMOS Sue
GAA 1, 2, 3, 4; JV B-Ball 1; Varsity B-Ball 2, 3, 4; Outstanding B-Ball Player Award 3; JV Softball 1; Varsity Softball 2, 3, 4; Outstanding Softball Player Award 3; Varsity Hockey 4; Gym Ass't. 4.
JUDY ANN RANSOM
Girls Chorus 1; Christmas Dance Comm. 1; JV B-Ball 2; VOT 4.

RICHARD RANDOLPH RAWL Rick
JV Football 1, 2; Varsity Football 3, 4; Spanish Club 2, 3; Dramatics Club 3.
DIANE RECTOR
GEORGE DALTON RECTOR Dalton
JV Football 3; Varsity Football 4.

SCOTT THOMAS REED
Coin Club 1, 2, 3, 4; Swim Club 3.
ALFRED H. REYNOLDS, JR.

KATHERINE PATRICIA RICE Kathy
Varsity Softball 1, 2, 3, 4.
RAJ LEE RICHARDSON
Wrestling 1, 2, 3, 4; Forensics Semi-Finalist 3; "The Rainmaker" 3; Class VP 2.

DAVID ALLEN RICKAN Dave
Hockey.
DENNIS LEE RIDINGS

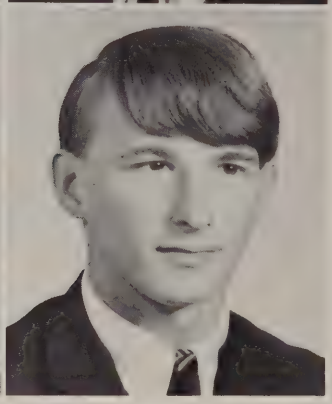

but we can try to be.

JAY A. RIEDEL
Science Club 1; First Aid Team 3, 4.
JON C. RIEDEL
Science Club 1; Library Ass't. 1, 2, 3, 4; First Aid Team Capt. 3, 4.
CHERYL KATHLEEN RITCHEY Jerri
JV Hockey 2; Prom Comm. 3; FHA 4; Powder-puff Football 3, 4; Jr.-Sr. B-Ball Cheerleader 3, 4; Homecoming Comm. 4.

VIRGINIA ANN RIVERS Ann
Library Ass't. 3; "The Rainmaker" Publicity 3; "Anastasia" Costumes 3; Breakfast Club 3, 4; Tri-Hi-Y 4; AFS 4; Clinic Ass't. 4.
CHERYL DARLENE ROACH
JV Hockey 2, 3; Breakfast Club 2; Christmas Dance Comm. 2; Varsity Softball Mgr. 2; SCA Rep. 3; Folk Song Festival 3; Prom Comm. 3; VOT 4.
DANIEL STEVEN ROBERSON

KATHLEEN ODELL ROBERTS Kathy
Girls Chorus 1; Office Ass't. 3; FNA 4; Clinic Ass't 4; Class Float Comm. 4.
ELIZABETH MILES ROBERTSON Beth

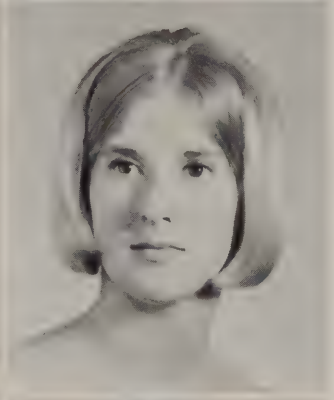

STUART ROCKOWITZ Rocky
Chess Club 1, 2; German Club 1; Science Club 1, 2, 4; DE 3, 4.
CHARLOTTE ANN RODGERS

THERESA ANN ROEHRS Terry
Girls Chorus 1.
SANDRA DIANE ROELL Sandy
Breakfast Club 1, 2; FHA 1, 3; Spring Dance Comm. 2; Prom Comm. 3; Drill Team 4.

The opportunities are vast

KENNETH W. ROGERS Ken
Stage Band 2, 3, 4; Symphonic Band 3, 4; Tri-M 3, 4; NJHS 2; Rank & File 4.
KAREN ANN RUFNER
SONYA ELAINE RUSSELL

TIMOTHY S. SACKETT
ROBERT W. SAMSON
DOUGLAS ALLEN SANDIFER

STEPHANIE BENNETT SCHAEFER Steph
GAA 1, 2; Pep Club 1, 2; Frosh Steering Comm. 1; Powderpuff Football 3, 4; Jr.-Sr. B-Ball Cheerleader 3, 4; Prom Comm. 3; Homecoming Comm. Chm. 4; SCA Cabinet 4; Homecoming Bonfire Chm. 2; Soph. Council 2; Sweetheart Dance Comm. Chm. 2; Keyette Club Sr. District Rep. 4.
DAVID WILLIAM SCHOFFSTALL Shep
Stage Band 1, 4; Symphonic Band 3, 4; Marching Band 4; Frosh Football 1; JV Football 2; Varsity Football 3; JV Track 2; Pep Club 2; Blue Boys 2; German Club 4.
JOHN ROBERT SCHUCHMAN

LINDA GAIL SCHWEITZER
CHARLES NEILL SCOTT, JR.
JOHN GREGORY SCOTT

and it only takes us to open the door.

CHRISTINE ANNETTE SERABIAN Chrissy
Breakfast Club 1, 2, 3, 4; Pep Club 1, 2; Spanish Club 2, 3, 4; FHA 2, 3; ETC 4; AFS 4; SCA Rep. 2, 3.
SILVIO SERAFINI
AFS Exchange Student 4; Key Club 4; Wrestling 4.
RICHARD AUGUSTUS SHAFER

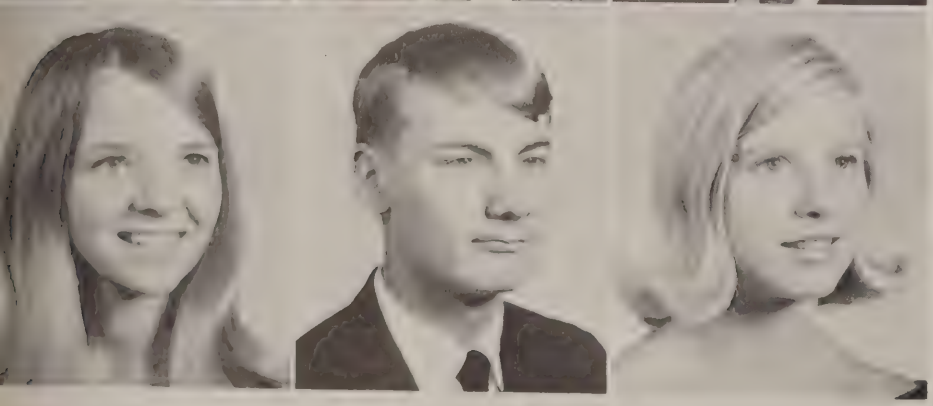

SANDRA KAY SHAFFER Sandy
Science Club 1; Office Ass't. 3; Spanish Club 2; VOT 4.
MICHAEL LAMAR SHEFFIELD Mike
JV Football 2; Varsity Football 3, 4; JV Baseball 2, 3.
CAROLYN BRUCE SHEWBRIDGE Shrew
JV B-Ball 1, 2; Varsity B-Ball Mgr. 3, 4; Varsity Softball Mgr. 3; Pep Club 3, 4; Keyette Club 4; FHA 2.

LELA JUNE SHIFLETT
CAROL ANNE SIEMENS
Class Sec. 1; SCA Rep. 1, 3, 4; Musical Tempo Club 1; Homecoming Float Chm. 1; German Club 3; Pep Club 2, Treas. 3; NJHS 2, 3; NSHS 3, 4; Powderpuff Football 3, 4; Keyette Club 4; Lab Ass't. 3.
PAUL L. SIMPSON

MARCIA KATHERINE SKALNIK
Girls Chorus 1; Concert Choir 2, 3, Pres. 4; Madrigals 3, Student Director 4; Tri-M 4; SCA Treas. 2; SCA Cabinet 3, 4; Class Sec. 4; NJHS Sec. 2, 3; NSHS 3, VP 4; Thespians 3, VP 4; "Youth Wants To Know" 3; Girls State 3; Keyette Club 4; Treas. 3; French Honor Society 2, 3, 4; "Look Homeward, Angel" 2; "An Italian Straw Hat" 2; "Anastasia" 3; "Spoon River Anthology" 3;"The Rainmaker" 3; "The Mouse That Roared" 4; Nat'l Merit Semi-Finalist 4; Graduation Chm. 4.
MADIE NEVILLE SKILLMAN
Pep Club 1; Girls Chorus 1; Intramurals 1, 2; Spanish Club 2; Powderpuff Football 3, 4.
DOREEN EDITH SMITH
B-Ball Intramurals 1; Concert Chorus 1, 2, 3; State Choral Festival 2; Mixed Chorus 1, 4; French Club 3; Girls Ensemble 4.

Our start into the future

JAMES DOUGLAS SMITH Dusty
Blue Boys 2.
KENNETH JAMES SMITH Smitty
Track 2, 4; Football 3; B-Ball 4.
MICHAEL CURTIN SMITH Mike
Frosh Football 1; JV Football 2; Varsity Football 3, Tri-Capt. 4; JV Baseball 1, 2; Varsity Baseball 3, 4.

PATRICIA JANET SMITH
SALLY KAY SMITH
Newspaper 1; GAA 1; Y-Teens 1; Tawasi 2; Pep Club 3; Sr. Life Saving 3; Fall Festival Comm. 3; AFS 4; FNA 4; Varsity Hockey 4; Homecoming Comm. 4.
WALTER DAVID SMITH Dave

WALTER N. SMITH Wally
JV Baseball 2; Varsity Football 4.
LARRY EDWARD SOUTHWARD
LINDA SUE SPARROW
Pep Club 1; Powderpuff Football 3, 4; "The Little Foxes" Costumes 3; Prom Comm. 3; VOT 4.

MARY ANN STANFORD
FHA 1; Latin Club Parl. 1, 2; Beta Club 1; NSHS 3, 4; AFS 4; Drill Team 4.
GARY WAYNE STARLIPER Gar
Rank & File 2, 3; Spanish Club 1, Treas. 2, VP 3; Spring Dance Comm. 2; AFS 3; ETC. 3.
PAMELA EVELYN STEVENS Pam
FHA 1, 2, 3, 4; GAA 1; Spanish Club 3; J V Softball 2.

has begun here at GCM.

FRANCES STEVENSON Judi
1; B-Ball Mgr. 1; Swim Team 1; Hockey Class Play 2; Softball Mgr. 2; Homecoming

EDWARD STILES III Bill
French Club 1, 3, 4; Spring Dance Comm. 2; Comm. 3; Prom Comm. 3.
AREN STONE
; Class Senator 2; Class Treas. 3; Prom Folk Festival 3, 4; Rank & File 1, 2, 3, 4; Girls State 3; "The Mouse That Roared"

HAROLD LEE STOVER
DALE ROBERT STUBBS
EUGENE CAULFIELD SULLIVAN

GENE S. SULLIVAN
JUDITH ALICE SULLIVAN Judi
Pep Club 1, Sec. 2, VP 3; Spanish Club 2, 3; AFS 3; Breakfast Club 3; SCA Rep. 2; Powderpuff Football 3, 4; Christmas Dance Comm. 1, 2; Spring Dance Comm. 2; Prom Comm. 3; Homecoming Comm. 4; Concert Choir 3, 4; Madrigals 4; Thespians 3, 4; "An Italian Straw Hat" 2; "Anastasia" Costumes 3; "The Little Foxes" Costumes 3; GAA 2; "The Mouse That Roared" 4.
MELINDA RUTH SWEENEY Mindy
Eagle 1, 2; Aerie 1, 2; "The Player" 3.

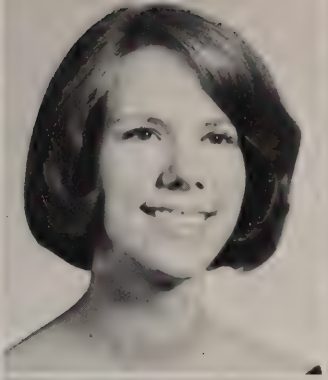

SUSANNE ELIZABETH SWITZER
DONNA D. SYLVESTER
JAMES ALLEN SYNOSKI Jim
Science Club 1, 2, 3, 4; Spanish Club 2, 3, 4; German Club 3, 4; Pep Club 3, 4; NSHS 3, 4.

Here we established friends,

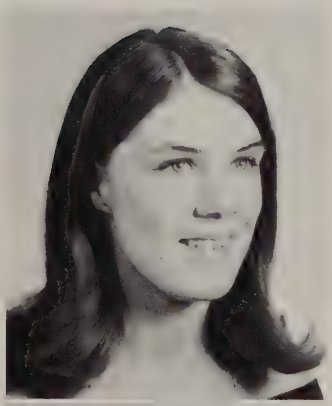

MARY ELIZABETH TAYLOR Mary Beth
FHA 1, 2, Treas. 3, VP 4; FTA 1; AFS 3, 4; "Look Homeward, Angel" Costumes 2; "An Italian Straw Hat" Costumes 2; "Anastasia" Costumes 3; Class Float Comm. 3, 4; Prom Comm. 2; Homecoming Comm. 4; FHA Lady Trainham Federation Treas. 4.
ANNA LOUISE TERRY
JV B-Ball 2; GAA 2; Girls Chorus 2.
JEANNE LOUISE TERWILLIGER Jeannie
Pep Club 1; Christmas Dance Comm. 2; Homecoming Comm. 3; SCA Rep. 3; JV Softball 3; Powderpuff Football 3, 4.

RICHARD GLENN THOMPSON
RICHARD HOWARD THOMPSON
LARRY WYNN THOMSON

JAMES ALAN TIDWELL Jim
GEORGE TRACY TYLER Tracy
CHERYL MARLENE UDOVIN Cherri
Spanish Club 2, 3; Elections Comm. 1, 2, 3; Girls League 2, 3; Class Rep. 2, 3; Art Rep. 4.

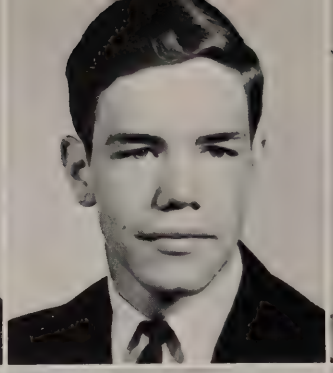

DAVID GRAHAM UPDEGROVE Dave
Varsity Tennis 3, 4; Concert Choir 3, 4; Madrigals 4; "Anastasia" 3; Powderpuff Cheerleader 3; Frosh-Soph. B-Ball Game 2; Barbershop Quartet 4.
CHARLES ALVIN UPPERMAN
PAUL A. WALDMILLER

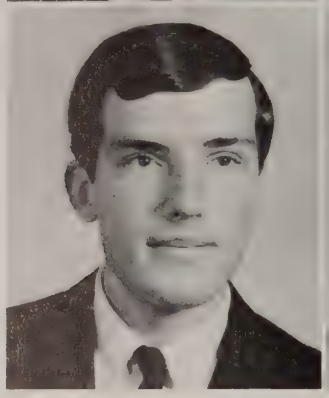

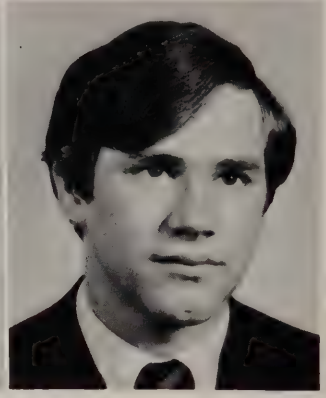

memories, and ideals

KATHLEEN ARMINDA WALDO Kathy
JV Hockey 2, 3; Varsity Hockey 4; Prom Comm. 3; B-Ball Mgr. 2, 3, 4; GAA 2, 3, 4; Powderpuff Football 3.
MARGARET HELEN WALKER Maggie
Tri-Hi-Y 1, 4; GAA 1, 2, 3, 4; Pep Club 3, 4; Swim Team 2; Photography Club 1; Jr.-Sr. B-Ball Cheerleader 3.

SUSAN ELIZABETH WALKER
DOUGLAS V. WALTER Doug
Track 3, 4; Swim Club 4.

LINDA SUE WALTERS
FHA 2; VOT 4.
ROBERT DAVIS WANDS Bob

WILLIAM CHARLES WARD Bill
NJHS 2; Thespians 2, 3, 4; NSHS 3, 4; GCM Mascot Contest, 2nd Place 3; Key Club 3, VP 4; B-Ball Intramurals 2; Interscholastic Safety Council Rep. 4; Construction Crews 1, 2, 3, 4.
JAMES MATHEW WARO Jim
Cross Country 1, 2; Track 1, 2, 4; Indoor Track 1, 2; Blue Boy 4; **Columbian** 4; **Rank & File** 4.
JOANNA SUE WARREN
NSHS 3, 4; Concert Choir 4; French Club 4; Powderpuff Football 3, 4; Class Float Comm. 4; Prom Comm. 3.

NORMAN LOWELL WATKINS Norm
Band 1; Symphonic Band 2, 3; Dance Band 3; Brass Choir 3; AFS 4.
JANICE CHRISTINE WATSON
Spanish Club 2, Pres. 3, 4; Pep Club 2; Powderpuff Football 3; Breakfast Club 4; Class Float Comm. 4.
EUGENE C. WAYNE

that we will cherish forever.

ANGELA GAIL WEARY
TRUDY LEE WEBB

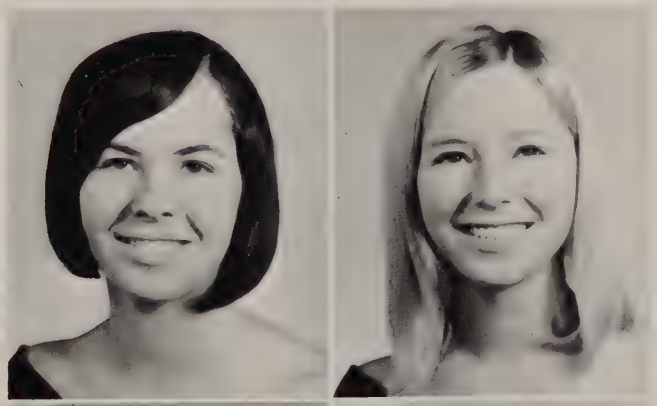

LAURA MARIE WEDDLE
FNA 3, 4.
MARK STEPHEN WEISMAN

JANETTE L. WEISS
RICHARD WEISS

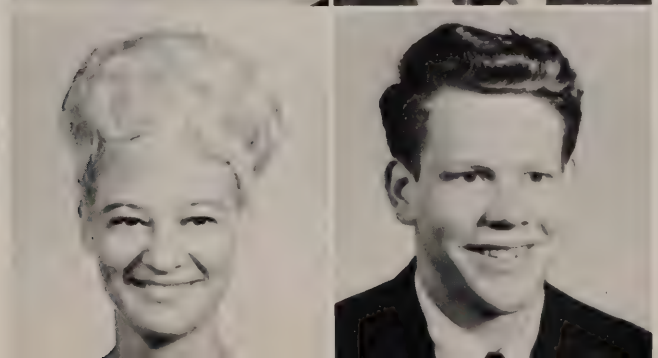

BARBARA LYNN WHAYNE
Band 1, 2, 3; Tri-Hi-Y Sec. 3; AFS 4; CYF Sec. 3; SCA Rep. 1, 3.
GAIL WHITE
Mixed Chorus 1; "Look Homeward, Angel" Costumes 2; French Club 3.
JACQUELINE WHITE

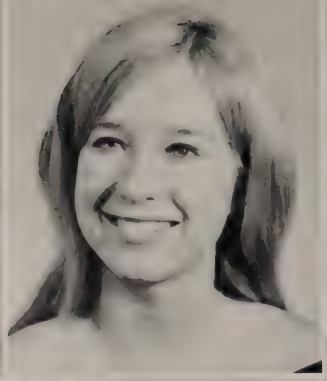

PHIL THOMAS WHITE
Varsity Swim Team 1, 2; Tennis 1, 2; French Club 1; Latin Club 2; AFS 4; Forensics 1, 2; Swim Club 3.
VINCENT GEORGE WHITFIELD
JAMES ALEC WHITMON

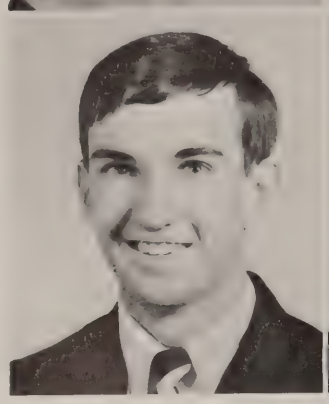

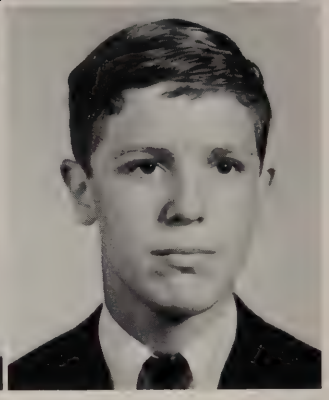

And with these memories and hopes

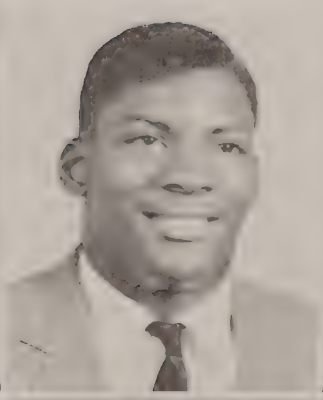
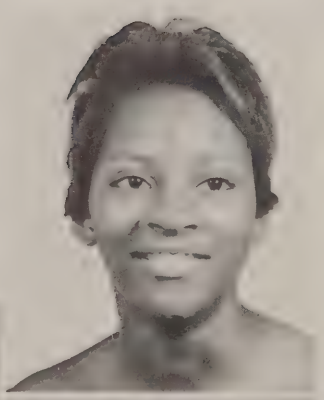

MICHAEL NEWTON WIDENER Mike
Concert Band 1, 2; Pep Club Treas. 1, 2; NED Award 1; B-Ball Intramurals 1, 2; Advertising Club VP 2; Soph. Dance Comm. Co-Chm. 2; Football Intramurals 2; H. S. Literary Contest 1st Place 2; Public Service Award 2; Science Club 3; Track 3; Key Club 3, 4; NSHS 3, 4; Spanish Club 4; SCA Pres. 4; Homecoming Comm. Chm. 4.
JUNIUS LEE WIGGINS Lee
B-Ball 1; Football 1; JV Wrestling 2; JV Football 2; Varsity Football 3.
SHIRLEY PERRIE WIGGINS Pee Wee
New Homemakers of America 1; Choir 1; Pep Club 1.

DAVID ALAN WILLIAMS Dave
Frosh Football 1; JV Football 2; Varsity Football 3, 4; Track 1, 2, 3, 4.
WENDELL ALAN WILLIAMS
LINDA S. WILLIAMSON
FTA 3, Pres. 4; French Club 3, 4; NSHS 3, 4; Nat'l. Merit Semi-Finalist 4; **Rank & File** Ass't. Ed. 4.

ANNE MARIE WILT
Girls Chorus 1; Pep Club 3; Class Float Comm. 3.
DORIS ANN WINSTON Dee
Varsity Cheerleader 1; New Homemakers of America 1; Varsity B-Ball 1; Newspaper 1; Choir 1; Softball 2.
KENNETH PAUL WOLF Kenny
Wrestling 2, 3, 4; "The Rainmaker" 3; Class Float Comm. 3, 4.

EDWARD E. WOLFE
DORIS MADELINE WOOD Dottie
Office Ass't. 3; Guidance Ass't. 3; Prom Comm. 3; Homecoming Float 3; VOT 4; Vocational Ed. Ass't. 3.
SUSAN ELLEN WOOD
Art Club 1; FTA 2, 3, Sec. 4; Lab Ass't. 3; Prom Comm. 3; French Club 4.

we can . . . "Go onward without fear."

DONNIE WAYNE WOODROW
MARY ANN WOODWARD
Class Council 1, 2, 3; SCA Rep. 1, 2; SCA VP 3; NJHS VP 2, 3; NSHS Sec. 4; JV Cheerleader 2, Capt. 3; Varsity Cheerleader 4; Homecoming Court 3; Prom Comm. Chm. 3; Keyette Club 4; Girls State 3; Columbian 3, Ed.-in-Chief 4.
MARY ELIZABETH WRIGHT
Pep Club 1; FNA 2, 3, 4; AFS 4, Sec. 3; Keyette Club 3, 4; NSHS 3, 4; Drill Team Sec. 4; Powderpuff Football 3, 4; Prom Comm. 3; SCA Rep. 3.

JOHN FRANKLIN WYNKOOP Frank
DE 2, 3, 4.
MARK A. ZABEL Zap
Key Club 4; Letterman's Club 3, 4; French Club 3, 4; JV Wrestling 2; Varsity Wrestling 3, 4; Spring Dance Comm. 2.
DONNA LEE ZIMBRO
Class Float Comm. 2, 3; Homecoming Comm. 4; Spring Dance Comm. 2; SCA Rep. 4; Prom Comm. 3.

"No matter if you're born

TOM BOBAK

WENDY EDWARDS

TOM EFIRD

To play the king or pawn . . .

MANDY EURE AND ELENA PROKOS

JACK MOORE

NANCY HIBBITS AND DAVE HARRIS

JIMMY WARO

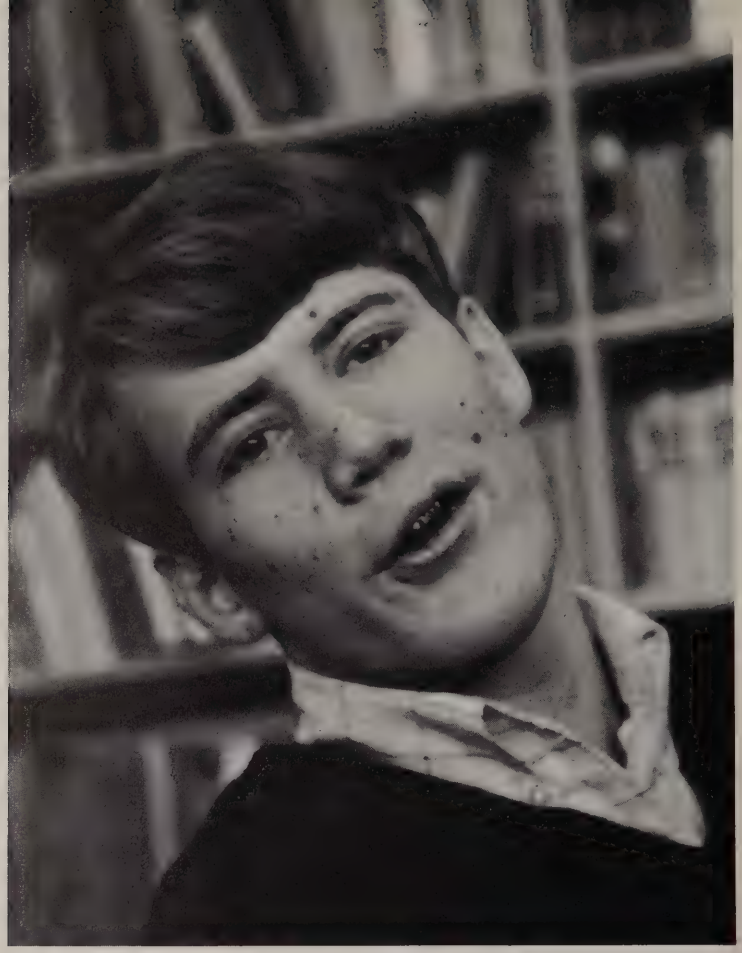

JOHN EGBERT

SKIP BOLLER AND DAVE DAVIS

For the line is thinly drawn

NICKI GHERARDI

'Tween joy and sorrow . . .

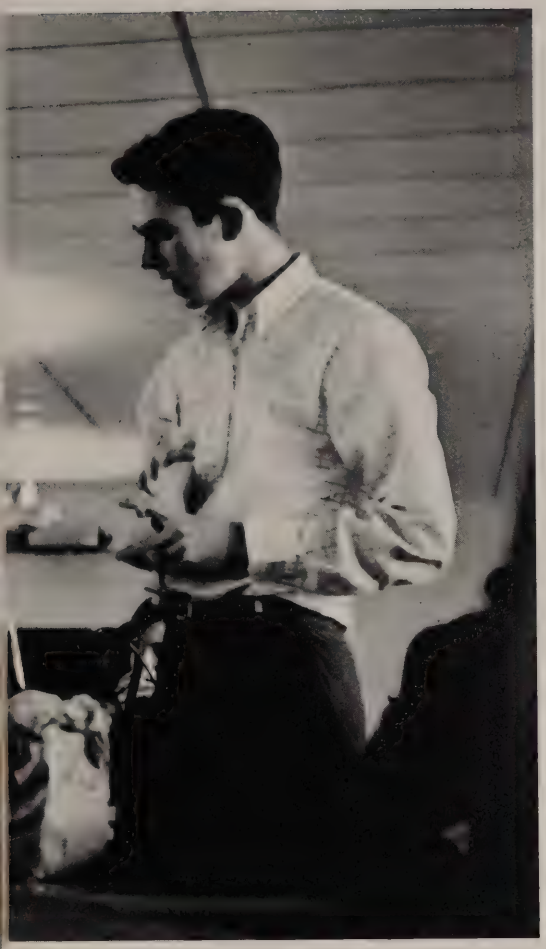

JEROME CUBBAGE

DANNY HOWLAND

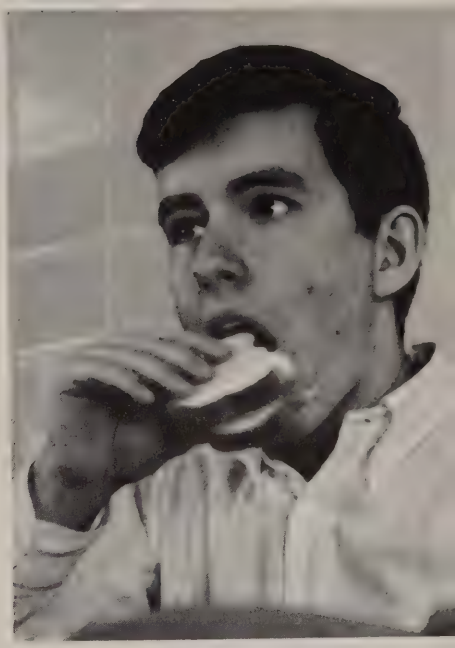

BILL STILES

MICHELE PUGH

So my fantasy

DAVID BENNETT

MARCIA SKALNIK, MIKE CASCIO AND KATHY MALECKI

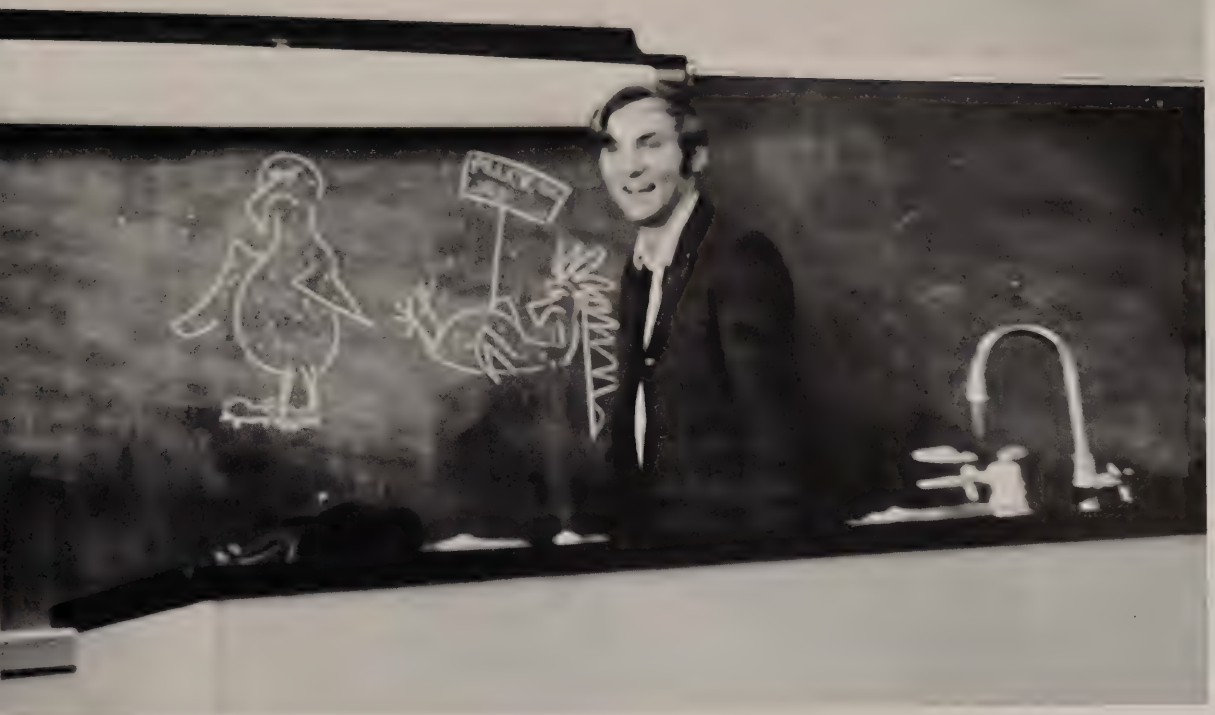

STEVE CROSS

MIKE WIDENER AND TOM EFIRD

Becomes reality . . .

FRANK HART

And I must be what I must be

STEPH SCHAEFER AND BRUCE CULMER

JACK MURRAY

DAVE DRUMMOND, JIMMY WARO, AND DAVE HARRIS

KEN ROGERS

This is to certify that

~~1967-68~~

is a member of the Senior Class of

George C. Marshall High School.

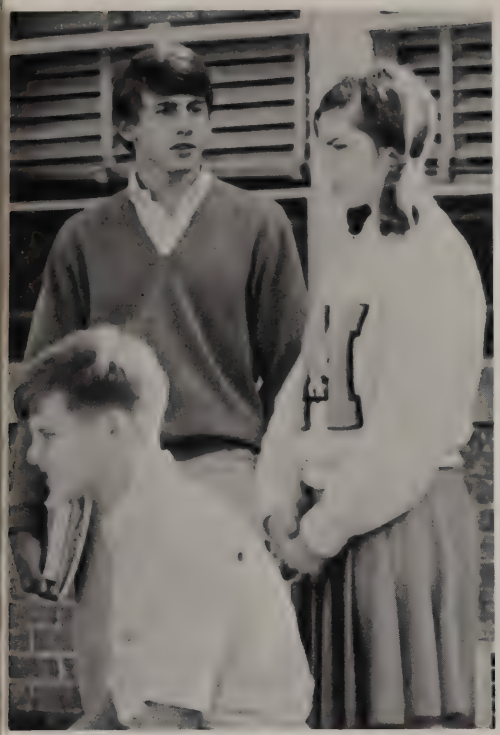

LARRY SOUTHWARD, STEVE CRISMAN AND MARY WOODWARD

And face tomorrow."

Paul Simon

DIANNE PAINTER AND MABEL HARMON

ANNE McGOWAN

STEVE CROSS

Friendliest: Pam Pumphrey and Phil Horton

Most Likely To Succeed: Linda Stone and Mike Widener

Senior Superlatives

Most Athletic: Mark Page and Dorothy Hankinson

Wittiest: Alan Evans and Judy Farr

Most Ambitious: Pat Bowe and Mike Cascio

Most Talented: Steve Cross and Wendy Edwards

Most Attractive: Bill Little and Ginny Gary

Most Intellectual: John Boronow and Kathy Oberg

Best Personality: Jack Moore and Mary Woodward

Most School Spirited: Lynne Gobely and Dave Cook

Best All Around: Tom Efird and Marcia Skalnik

Most Dependable: Sarah Franklin and Ken DuRant

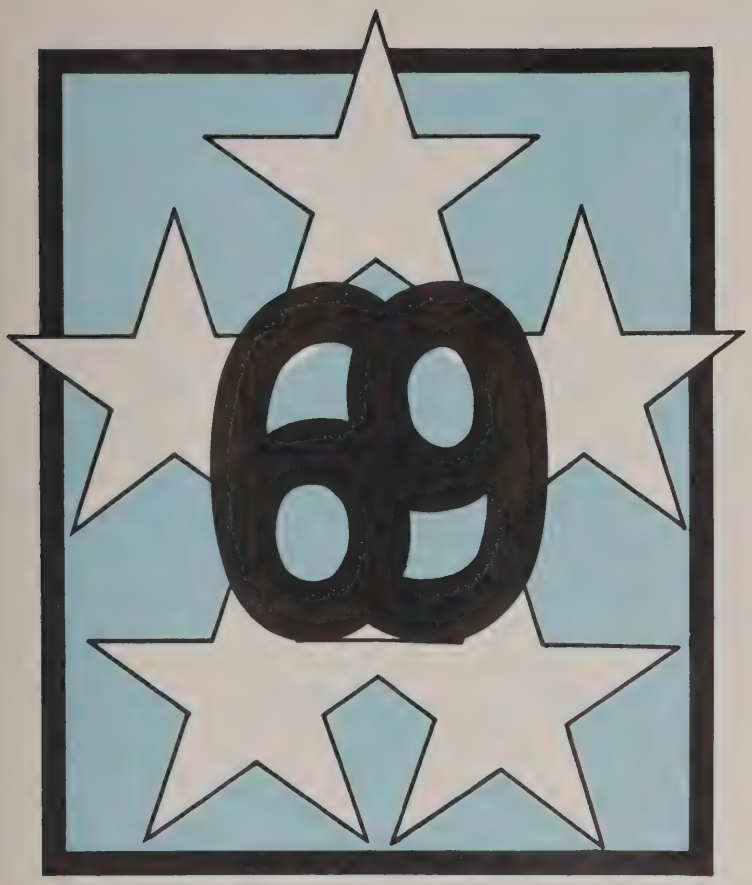

Our year as Marshall's junior class has been an exciting one. After building our Homecoming Float, we faced the traditional challenge—funds, ideas, invitations, a band, decorations, a whole Prom in just six months. With our many soc-hops, bake sales, our dues drive, the Variety Show and the essential support of the Junior Class, our goal was achieved. The Prom given, our class rings delivered, we anxiously stand on the threshold of a new and important year.

JUNIOR CLASS OFFICERS: (left to right) 1st Row: Janet Hermsmeier, Senator; 2nd Row: Jan Summers, Treas.; Noel Newel, Sec.; 3rd Row: Dottie Johnson, Senator; Tim Holmberg, Vice Pres.; 4th Row: Jack Flynn, Pres.

Acker, Ronald
Adams, Julia
Adams, Robert

Adkins, Susan
Albert, Jennifer
Allison, Sherry

Anderson, Carol
Andersen, David
Arnold, Mott

Asp, William
Atkinson, Colleen
Augustine, Charlene

Ault, Mary
Bailey, George
Baker, Dennis

"All right, bathroom 9 in 5 minutes," says Danny Dorman.

Baker, Roxann
Bardon, Jeanne
Barger, Linda
Barner, Bruce
Barnes, Charles
Barnes, Myra
Barnes, Terri
Barton, Cathy

Barton, Jean
Basham, Edwin
Baxter, Thomas
Beach, Linda
Beck, Ronnie
Becker, Thomas
Beckert, Debbie
Beerbower, Gretchen

Bellefeuille, Larry
Belousovitch, Anna
Berdine, Nora
Bickel, Loretta
Bigenho, Karen
Binsted, Ronald
Bitnem, Frank
Blanton, Sharon

Bles, Marvin
Bobchek, Chris
Bohannon, Kathryn
Bohrer, Patricia
Bonner, William
Borland, Charles
Bouton, Deborah
Boyd, Patti

Braford, Nancy
Bradley, Brenda
Branham, Roy
Brenner, Kathy
Britton, Donna
Brooks, Ethel
Brown, John
Brown, Judith

Brown, Laura
Brownell, James
Brownell, Laura
Bruens, Leonor
Burnette, Mary
Burrow, Morgan
Butchko, Bruce
Buys, Barbara

Buys, Richard
Byers, Shirley
Bynaker, Marilyn
Cameron, Donnie
Compagnola, Loretta
Campbell, Barbara
Carbaugh, Edward
Cardwell, Phyllis

Carlyle, Susan
Carrico, Denise
Carter, Carl
Carter, Clyde
Carter, Deborah
Carter, Dillard
Carter, Gary
Case, Carol

Cash, Regena
Christison, Gregory
Clark, Daniel
Clark, Robert
Clay, Ceceile
Clayton, Henry
Cobb, Edith
Cole, Joseph

"Junior Jeneration," our class theme

"Navigator to pilot ... fail safe point in two minutes."

Collins, Michael
Compton, Carl
Consiglio, Victor

Coogan, James
Cook, Margaret
Cooke, Sandra

Corley, Augustus
Cornwell, Danny
Cornwell, Kenneth

Costello, Adrienne
Couls, Nancy
Courrege, Barbara

Courrege, Beverly
Craig, David
Crockett, Lois
Culhane, John

Culler, Howard
Cuppet, Joyce
Daniels, Jerry
Davenport, Howard

Davis, Jack
Davis, Ginny
Dennis, Yvonne
Denny, Emery

Deramus, Jon
Dewey, Darrell
Dinsmore, Ernest
Dodd, Thomas

Donovan, Doris
Dorman, Danny
Douglass, James
Douglas, Sheila

John Culhane wonders why the photographer is taking a picture of him. The photographer wonders also.

exemplified our enthusiasm.

Dryer, John
Duffy, Joe
Dunlap, Margaret
Dunn, Deborah
Dutchak, Barbara
Dwyer, Kevin
Edwards, Vernon
Egan, Jeanette

Elbert, Jennifer
Epling, Donna
Ernst, David
Estes, Stuart
Fadley, Pamela
Fairbanks, Debra
Feldstein, Howard
Felton, Margaret

Field, Steven
Fine, Kenneth
Fishow, Joyce
Fletcher, Patrick
Flynn, Jack
Flynn, Martin
Follin, Gary
Follin, Terri

Forbush, Ramsey
Fox, Leslie
Fox, Teddy
Fuller, John
Funkhouser, Steve
Gapp, Virginia
Gammon, Carlton
Garner, Alfred

Steve Waller wonders if it would have been wiser to volunteer for a butchering course.

Garner, Sharon
Gaskins, Judith
Gauch, Rick

Gawelko, Janice
Geiger, Kenneth
Gerrald, Jean

Gerrity, Kevin
Gilmore, Stephen
Gladney, Mary

Gleason, Douglas
Glick, Eugene
Goble, Jeffrey

P.S.A.T.'s and our prize winning Homecoming

Goodell, Beverly
Goodnow, Carleton
Gordon, Susan
Gotay, Chester
Green, Charles
Green, Larry
Green, Verna
Greenbacker, Gary

Greer, Kathleen
Gregory, Donald
Griffin, Robert
Griffith, Richard
Groves, Timothy
Grunzke, Paul
Hagood, Elizabeth
Hallahan, Robert

Hallem, Nancy
Hankinson, Leslie
Hanley, James
Hanney, Jillion
Hanratty, Michael
Hansen, Elizabeth
Hansen, James
Hanson, Renee

Harbin, Susanne
Harding, Lynne
Harding, Randall
Harris, Janie
Harvey, Charlsea
Hassett, Stephen
Haun, Eugene
Hays, Hart

Heath, Joan
Heatwole, Theresa
Hedlesky, Michael
Hedlesky, Steven
Heise, Patricia
Heitz, Sharon
Henry, Marvin
Hermsmeier, Janet

Himes, Allen
Hodges, Margaret
Hodgkin, Cindy
Holcomb, Jenna
Hollen, Ina
Hosford, Bowen
Houck, Marcia
Howery, Patricia

Hudson, Hobbard
Hudson, Pamela
Hughes, Gary
Hughes, Teresa
Hulvey, Janet
Hunter, Doris
Huppert, Susan
Hutton, Pamela

Jackson, Edward
Jackson, Eric
Jaeger, Diane
Jamison, Judy
Jeffries, Pamela
Jenkins, Bernard
Jenkins, Linda
Johnson, Bruce

Johnson, Carolyn
Johnson, Marsha
Johnson, Rollin
Johnston, Debbie
Johnston, Dottie
Johnston, Shirley
Johnston, Sydney
Jones, David

float highlighted our fall activities.

Members of the Junior Class marvel at Jack Flynn's juggling act.

Jones, Jacqueline
Jones, Lucille
Jones, Robert

Jones, Steven
Kaine, Denise
Kamenski, Wade

Kanen, Rebecca
Keeney, Chris
Kelly, Beth

Kelly, James
Kelly, Sharon
Kennedy, Gary

Kenney, Stephen
Kesecker, Carol
Kessler, Patricia

Keys, David
Keys, Susan
Kilburne, Katherine
Kinsley, Gwyn
Kinsman, Susan
Klear, Douglas
Klein, Star
Knight, Jerome

Knott, Anna
Knox, Brenda
Kobia, Bill
Kriss, Barbara
Kuhn, Jacolyn
Kushner, Gary
Kyles, Dennis
Lacy, Donna

Lambert, Karen
Lambert, Karen
Larkin, Mary
Laub, Deborah
Lawrence, Susi
Leake, Janet
Leamer, Lester
Lee, Diane

Lee, Margaret
Legano, Richard
Leishear, Michael
Leister, James
Lennon, Deborah
Lewis, Richard
Lewis, Rick
Lineweaver, Roanna

Little, Janet
Little, Sharon
Lloyd, Patricia
Loar, Larry
Locke, Gary
Lockhart, Gail
Lyerly, Bonnie
Lynch, Bonnie

Our dues drive, the bake sales

The image of the all American athlete is shattered by Tim Holmberg's antics.

Mace, Karen
Maionlfa, Anthony
Mangum, George

Marcey, Carol
Marcey, Charles
Marcinkowski, Gail

Martin, George
Marshall, Jack
Martin, Rosalie

Martin, Virginia
Mayes, Linda
McAndrew, Laura

McCoy, Pamela
McDaniel, Linn
McDaris, Pamela
McGowan, Tim

McGrady, Candace
McLaughlin, Kevin
McLaughlin, Lynn
McNare, Claudia

Meadows, Bruce
Meck, Wanda
Meermen, Chris
Michael, Randy

Michaels, Susan
Miller, Edward
Miller, Jan
Minshew, Delman

Misko, Natalie
Mitchell, Dennis
Moak, Gifford
Molle, Lauren

"Why don't ya come up and see me some time."

and soc-hops helped us realize our goal.

Montague, Brian
Montague, Redds
Moore, Gayle
Morgan, Jane
Morley, Kathleen
Morris, John
Morrone, Rita
Mottram, Randall

Naeher, Fred
Nahamis, Barbara
Naramore, Fred
Nelson, Barbara
Newell, Noel
Newman, Raymond
Newton, Nancy
Nichols, Stephen

Noltemeier, Nancy
Norris, Judith
Norton, Dale
Norton, Darcy
Norton, Michael
O'Bannon, Robert
O'Connell, Mark
Olson, Robert

Onachila, Carl
Orndorff, Lecia
Orrison, Barbara
Ortiz, John
Osborne, Elva
O'Toole, John
Pacher, Austin
Packard, Gwen

Bob Olson takes time out to explain the teacher's lecture to the students.

Page, Bobby
Page, Linda
Pagluca, John

Pallotta, Mary
Palumbo, Linda
Paulsen, Jay

Payne, Dabney
Payne, Larry
Pearson, Betty

Peay, Joyce
Peck, Regina
Peer, Gary

Receiving our long awaited class

Perrin, Kenneth
Payne, James
Perry, Sara
Perry, Steve
Perry, Susi
Peter, Phyllis
Peters, Olga
Peterson, Jean

Petree, Richard
Peyton, Bob
Piatt, Terence
Pierce, Ann
Piercey, Carolyn
Plaugher, Richard
Polo, Roberto
Poole, Kathleen

Poole, Linda
Porter, Katherine
Presley, Carol
Prindle, Lynn
Pugh, Melinda
Pullman, Gary
Quinn, Elizabeth
Quintanella, Sylvia

Rae, Marilyn
Rankin, Donald
Reed, Janice
Reed, Jan
Reiss, Linda
Reynolds, Anne
Rhodes, Teresa
Rice, Ervin

Rice, Susan
Riordan, Stephen
Roberts, Barbara
Robertson, Elaine
Robinson, William
Rodda, Delois
Rollins, John
Romano, Dennis

Rooney, Timothy
Rorrer, William
Roth, Gary
Roybal, Mario
Royce, Cora
Rubin, Robert
Rumley, John
Ryon, Robert

Sams, Sharon
Samson, Kathy
Sandifer, Thomas
Sando, Marilyn
Schaefer, Audrey
Schlemeier, Todd
Schoch, Lennett
Schullery, John

Schulz, Susan
Scott, Greg
Scott, Skip
Secondo, Larry
Senseney, Elizabeth
Shellman, Judith
Shelton, Blair
Sherman, Wells

Sherwood, Jayleen
Shipley, Price
Simonson, Carol
Sines, Denise
Singer, Steve
Skidmore, Joy
Slavins, Patricia
Smiley, Pamela

rings and presenting . . .

The Superman Fan Club is learning how to take off so they can fly like their hero.

Smith, Arthur
Smith, Adonis
Smith, Deborah

Smith, Shelley
Smoot, David
Somers, Gordon

Sprouse, Wilbert
Stamps, Tim
Stanley, Diane

Stastny, Sandra
Stephan, Paul
Sterling, Arlene

Stocks, Bill
Stoneburner, Allen
Stoneburner, Virginia

Scott Thomas laughs over the fate of Jan Summer's car.

Our unforgettable Junior-Senior Prom

Stoupa, Anne
Strohmeier, Beverly
Stuart, Marilyn
Summers, Jan
Stumpf, Barbara
Swartwout, Robert
Sweeting, Susan

Sweitzer, Mignon
Tapp, Bonnie
Tate, Jane
Thaler, Marcia
Thomas, Bruce
Thomas, Donna
Thompson, Jeffrey

Thompson, Robert
Tidwell, Dave
Tidwell, Janice
Tomblyn, Grayling
Treichler, Ellen
Troemmler, Susan
Trueheart, Douglas

Turner, Edward
Tygret, Barney
VanRoekel, Richard
Vaughn, Russell

Via, Robert
Vogelhuber, Sharon
Vonplaten, Debbie
Wagner, Pamela

Wahl, Sharon
Waldmiller, Donna
Waldo, Nina
Waller, Steven

Walter, Angela
Walter, Janet
Walters, Vicki
Wampler, David

Somehow the student on the end doesn't find detention as exhilarating as his companions.

closed a rewarding year.

Wands, Karen
Wason, Sharon
Watson, Dave
Waugh, Rickard
Webb, Michael
Weinberg, Patricia
Wheeler, Pamela
Whitney, Walter

Wiggins, Bobby
Wilder, Carl
Wilkerson, Brian
Williams, Barbara
Williams, Donald
Williams, Georgette
Williams, Jane
Wilson, Lawrence

Winters, Laura
Wiseman, Betty
Woehrle, Thomas
Wood, Margaret
Wood, Roger
Wood, Thomas
Wright, Marsha
Wright, Susan

Wrzesinski, Cathy
Wynkoop, Nancy
Wynn, Robert
Yates, Carolyn
Young, Victoria
Zappolo, Ronald
Zimmerman, Myron

For the Sophomore Class of George C. Marshall, this has been a rewarding year. We worked as a unit and with much spirit to meet our many challenges. Building our treasury, our major goal as the year began, was achieved through bake sales, soc-hops, and a very successful dues drive. Our first place Homecoming float and our enchanting Sweetheart Dance afforded us the experience we will need to successfully complete the activities of our Junior year.

SOPHOMORE CLASS OFFICERS: **(left to right) 1st Row:** Susan Spiece, Sec.; **Peggy Aamodt, Vice** Pres.; **2nd Row:** Susan Petree, Pres.; Jennifer Lippincott, **Treas.; 3rd Row:** Allen Affeldt, Senator; Chuck Phillips, Senator.

Aamodt, Peggy
Absalon, Alan
Acker, Donald
Affeldt, Allen
Akin, Kathy
Amadon, Tracy
Amole, Earle
Anderson, Danielle

Anderson, Kenneth
Appleberry, Lucy
Armstrong, Alice
Arnold, Forest
Ashley, Theresa
Atalla, Nicholas
Aukward, Emma
Ayoub, Charlie

Baker, Bryan
Baker, Richard
Ball, Deborah
Barner, Candyce
Bassett, William
Bateman, Diane
Bayless, John
Beatson, Kathryn

Becker, Deborah
Beckert, Dianne
Bedell, Geoffrey
Beissel, Lori
Bennett, James
Bent, John
Benthall, Diane
Berglund, John

Berry, Candy
Berzak, William
Bigenho, Marla
Billingsley, Leah
Bish, Larry
Bittner, Francis
Blain, Ronnie

Boback, Michael
Boersig, Dianna
Boldin, Stacy
Bolevitch, Gloria
Boller, Lynn
Booth, Carol
Bottley, Pamela

Boudreau, Lynn
Bowman, Anne
Boyce, Linda
Bradford, Frances
Bradford, James
Bradley, Sharon
Brazas, Steve

Breeden, Michael
Brewster, Robert
Brinkman, Jay
Bright, Cheryl
Brock, Russell
Brooks, Pheobe
Brown, Gary

Brown, Steve
Brownell, Bill
Bryant, Lester
Buckley, Laurie
Buckmaster, Guy
Buhler, Martha
Burgess, Terrie

Burke, Patricia
Burke, Patricia
Burnett, John
Burroughs, Bob
Bush, Barbara
Buzzett, Mike
Carbaugh, Vincent
Carlson, Lee

Carroll, Charlie
Carter, Roberta
Caudill, John
Caynor, Janice
Chaplin, Luke
Chapman, Cindy
Christison, Tom
Chumley, Elvis

Churchill, Linda
Clark, Sharon
Clark, Susan
Clarke, Deborah
Clement, Kathy
Click, Dianne
Cloth, Gary
Cockrell, Judy

Our second year at Marshall

Cockrell, Larry
Collins, Larry

Collins, Barry
Commerce, Neil

Conger, John
Consiglio, Pamela

Conway, John
Cooney, Cherry

This student is trying to hide the 21 he just got in a game of blackjack.

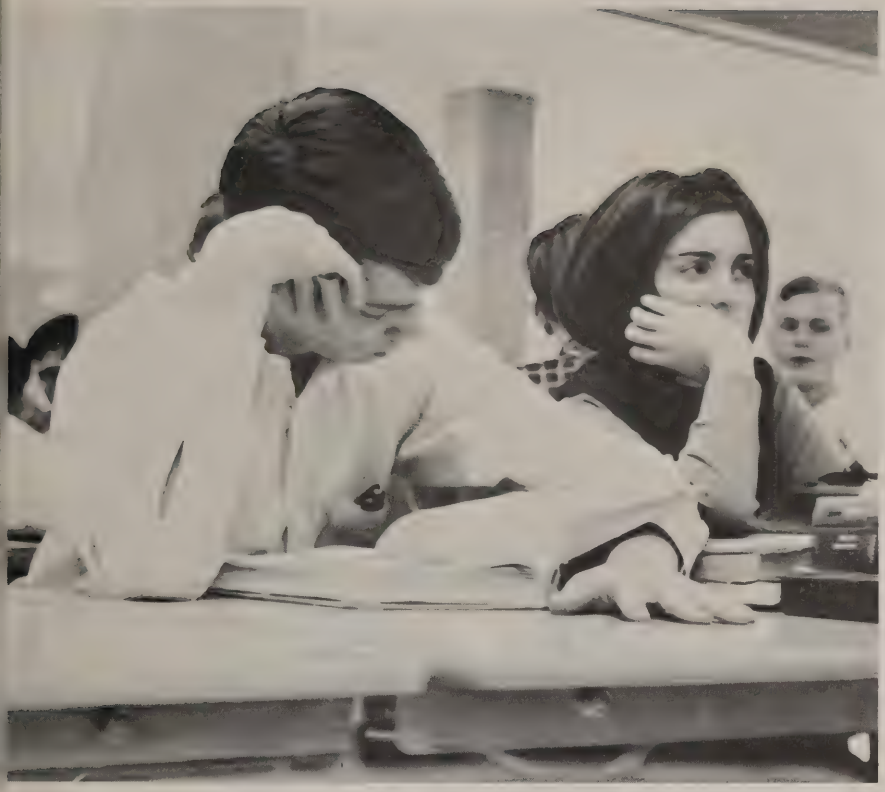

The cafeteria provides a moment of leisurely study for a harried upperclassman.

Copeland, Bob
Cornwell, Linda

Cottrell, Belinda
Coyle, Jonathon

Cross, Betsy
Daniels, Jerry

Day, Harvey
Day, Kurtis

found us eager to face our many activities.

DeHeart, Stephanie
Denny, Betty
Deskins, Larry
Dewey, Dennis
Doden, Bruce
Dolan, Patricia
Domm, Deborah
Donnelly, Honorine

Donnelly, Patricia
Donnelly, Randy
Dorman, Mary Lou
Dotson, Kathy
Dunbar, James
Dunn, Roseanne
Dunn, Willard
Easterday, Cathy

Ecklund, Joseph
Edwards, Charles
Edwards, Curtis
Edwards, Eileen
Egbert, Cynthia
Ellifritz, Joyce
Elliott, Scott
Ellis, Francis

Emerson, Mary Anne
Epling, Pete
Epling, Sandra
Estancona, Leslie
Ettenson, Gordon
Eure, Wayland
Fabian, Linda
Fix, Dolores

Foley, Cara
Follin, Deta
Forbush, James
Fosdick, Karen

Fuller, Dan
Fuson, Jack
Gabriletto, Carlene
Galton, Lynn

Garcia, Catherine
Garrison, Jay
Gerick, Francis
Gerrity, Erin

Gheen, Jane
Ghent, Patricia
Gibbs, Steven
Gillespie, Ellen

"Copy **Gone With the Wind** in five minutes!" Who is she trying to kid?

We were decorously rewarded for our

Goble, Kevin
Green, Jerry
Green, Richard
Greene, Kim
Grick, Frank
Gulmon, Eric
Guy, Jeffrey

Hampton, Duane
Haney, Barbara
Harbin, Deborah
Harris, Brenda
Harris, Michael
Hatcher, Forrest
Hazelwood, Fred

Helms, Jeffrey
Herbert, Donald
Hertzog, John
Hess, Devra
Hibbits, John
Hicks, Daniel
Hicks, Perry

Hillman, Gwen
Hole, Alice
Hollenbaugh, Shirley
Holstrom, Stephen
Honse, Elaine
Hopper, Alice
Horn, Eddy

Horn, Nan
Horne, Nancy
Hoy, Nancy
Huddle, David

Huff, Joseph
Huff, William
Hughes, Robert
Jackson, Judy

Jarrett, Rebecca
Jenkins, Linda
Jennings, Brenda
Jennings, Craig

Johnson, Joann
Johnson, Mike
Johnson, Richard
Jones, Donna

tireless effort and spirit as . . .

Jones, Randolph
Jones, William

Joseph, William
Kanen, Dale

Kaseman, Michael
Keel, William

Keel, Yvonne
Kelley, Carla

"Hey, E=MC²!" says a Marshall student on his way to discovering the atom bomb.

Kelley, Delmas
Kelly, Debbie
Kelly, Glenn
Kelly, Michael
Kendall, Katherine
Kennedy, Michael

Kephart, Eugene
Keys, Darlene
Kimball, Roger
Kirby, Kathryn
Kittrell, Debbie
Klein, Kenneth

Kline, Edwin
Knapp, Mary
Knott, Claude
Koepsell, Katherine
Kramer, Pamela
Kulik, Pat

Laird, Susan
Laliberty, Robert
Lane, Christopher
Lang, Marion
Lang, Robert
Lemons, Roger

Our Homecoming Float, "Whip the Warhawks,"

Students show varying degrees of hostility towards the photographer.

Lennon, Barbara
Leonard, Mary Jane

Leroy, Gregory
Lippincott, Jennifer

Little, Vicki
Long, Robert

There is a place for everything and everything in its place. Unfortunately, school is not one of them.

Louk, Wesley
Lowe, Barbara
Lowe, Mike

Luehrs, Linda
Lynch, Kenneth
Lyttle, John

Mace, Patricia
Machinski, Richard
Maffett, Gail

Mahaffey, Kristen
Manuel, Omer
Marcey, Frederick

received first place prize.

Marsh, Geneva
Martin, Herbert
Mason, Charles
Mattozzi, Linda
Maxcy, Joanne
Maxwell, Judy
May, Candy

May, Graham
McAllister, Wayne
McClellan, Helen
McCloskey, Joe
McConville, Tom
McCowan, Joyce
McCrea, Edward

McGuire, John
McGuire, Mary
McKeever, Jody
McKernon, John
McKinney, Linda
McNemar, James
Meadows, Steve

Meeler, Vickie
Millard, Dorothy
Miller, Jane
Miller, Margaret
Miller, Steve
Mills, Edward
Minard, James

Minns, Bruce
Mitchell, Kathryn
Moak, Ronald
Mohay, Kurt
Mohler, Mike
Monahan, Al
Montgomery, Lois

Moon, Steven
Moore, Ann
Moore, Keith
Moore, Kelly
Moore, Margaret
Moore, Pamela
Morina, Charles

Morris, Glen
Morris, Kathleen
Mottram, William
Muller, Michael
Murray, Joseph
Naleppa, Danny
Naylor, Ellen

The bakesales, soc-hops, and our dues drive

Nelson, Anne
Newell, Rebecca

Nichols, Jean
Noble, Brooks

Norton, Deborah
O'Connor, Linda

O'Conner, William
O'Donnell, James

Steve Field, Art Smith and Junius Wiggins of the Boy's Home Economics Class prepare their world famous mud pies.

Pat Fletcher and Donna Epling reflect the gaiety of Mr. Schultz's history class.

Olson, Christine
O'Malley, Maureen

Ostrosky, Steven
Owen, Pamela

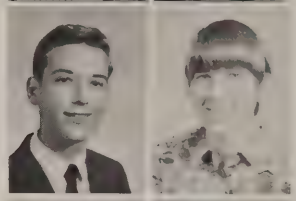

Palmer, Lance
Park, Lucy

Parmenter, Fred
Patrick, Kevin

increased our treasury.

Patterson, Patricia
Patteson, Patricia
Payne, Paula
Payne, Rodney
Payne, Sandra
Pearson, Carol
Pearson, Betty

Perlik, Paul
Petree, Susan
Petty, Sherry
Phelps, Karen
Phillips, Charles
Pierce, Barbara
Pierce, Beverly

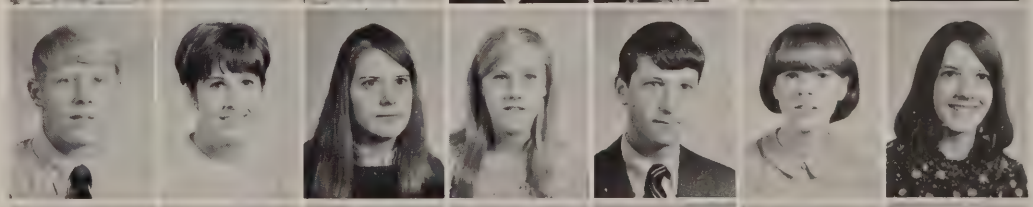

Piercey, Debbie
Piercey, James
Plaugher, Douglas
Pleasant, Gerald
Pollock, Wayne
Poole, Gloria
Potter, Chris

Presley, James
Price, Celie
Pulwers, Marilyn
Puskas, Thomas
Quicker, Willie
Ransom, John
Reed, Carol

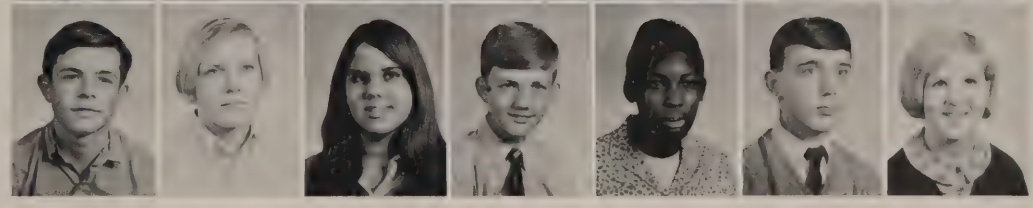

Reid, John
Reins, Donna
Richards, David
Richardson, Rose
Rickey, William

Ridings, Diane
Ritchie, Arleen
Roadley, Mark
Robinson, Gloria
Rockwell, Fred

Rogers, William
Roop, Donald
Rose, Warner
Rosolina, Lawrence
Rounsevell, Nancy

Rufner, Gary
Rundle, Stuart
Russell, Lee
Sanderson, David
Sarver, Frank

Scheffey, Carl
Schlemeier, Sara
Schnebly, Andy
Schneider, Arthur
Schneider, Sharon

The Vocational Education boys

Our enchanting Sweetheart Dance

Schramm, Donna
Schwerdtfeger, Bruce
Scott, Charles
Scott, James
Seargeant, Joanne
Seeger, Edward
Serabian, John
Shackelford, Daniel

Shannon, Brian
Shell, Dennis
Shiflett, Ronald
Shillings, Teresa
Shively, Keith
Shull, Anita
Sibley, James
Sickman, Robert

Smith, Adonis
Smith, Dawn
Smith, Douglas
Smith, Jana
Smith, Kathleen
Smith, Marilyn
Smith, Patricia
Snider, Therese

Snodgrass, Gina
Sommers, Gordon

Spencer, John
Spiece, Susan

Spruill, Mark
Stalls, Deborah

Stanley, Danny
Stanley, Leslie

Starliper, Charles
Starnes, Billie

wonder why they have to finish by December twenty-fourth.

climaxed our Sophomore year.

Steinkolk, Theresa
Stevenson, Sandy
Stines, Judith
Stover, Carol
Strayer, Deborah
Street, Terry
Strother, Channing
Stubbs, Dennis

Stuckey, Jean
Sullivan, Andrew
Sullivan, Paul
Swift, Thomas
Tarmon, Donna
Taylor, Robert
Taylor, Vicki
Taylor, Vivian

Teachey, Sharon
Teets, David
Teets, Doris
Terwilliger, Pat
Thayer, Christopher
Thomas, Leslie
Thomas, Shirley
Thompson, Daniel

Thompson, Ross
Thompson, Robert
Tiddy, Allen
Tinkle, Steven
Toone, Kenneth
Trickett, Richard

Tyrrell, Rita
Updegrove, Craig
Uplinger, Carol
Valliere, Stephen
Vanderhyden, Deborah
VanRoekel, Richard

VanZee, James
Vincent, Chris
Wallace, Danny
Wallace, Linda
Waller, Peter
Walker, William

Walsh, Janice
Walsh, Sandra
Warhurst, Carl
Wason, Susan
Watson, Sandra
Waugh, Elizabeth

Wayne, Laura
Wayne, Trudy
Weaver, Wes

Weems, Robert
Welch, Scott
Weyant, Jack

Whatley, Robert
Wheeler, Monika
Whipp, Karen

Whitehead, Mark
Whitney, William
Wiggins, Ginger

"747 puff puff 748 puff puff, 749 ... puff puff."

Wilder, Richard
Williams, Anne
Williams, Becky

Williams, Brenda
Williams, Georgianna
Williams, Gerald

Williams, Joyce
Williams, Kenneth
Williams, Michael

Wilson, Joann
Wilson, Mitchell
Wise, Cathy

Wogan, Connie
Wood, Barbara
Wood, Brenda

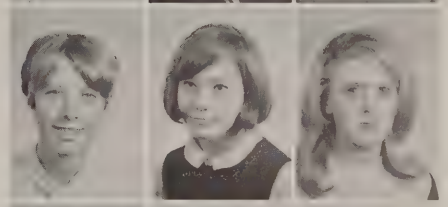

Wood, Glenda
Woodward, Susan
Worthington, Gary

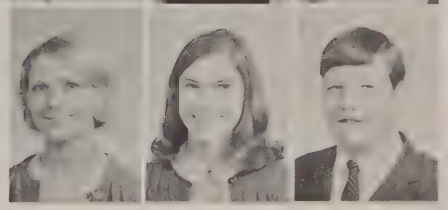

Wright, Deborah
Young, George

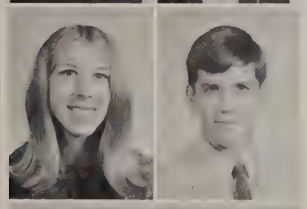

Young, Janet
Young, Walter

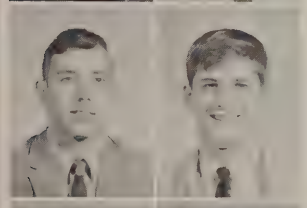

Youngling, Gary
Zabel, Eric

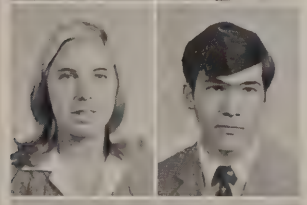

Zangrilli, Sharon
Zappolo, Richard

Zimbro, June
Zornek, Vivan

As Marshall's Freshman Class, we faced the traditional problems of orientation and adjustment, but our "big brothers and sisters" and Freshman Class elections soon prepared us for life as high school students. Working on our Homecoming float and Freshman sponsored soc-hops helped us become an organized class unit. Our own Building and Grounds Committee and our Christmas Charity drive established us as a useful part of G.C.M. We now await the opportunity to continue to serve Marshall as members of next year's Sophomore Class.

FRESHMAN CLASS OFFICERS: (left to right) 1st Row: Barbara Bass, Treas.; Mike Lapont, Pres.; 2nd Row: Dale Anderson, Vice-Pres.; Linda Nielson, Senator; 3rd Row: Gary Calore, Senator; Johanna Ness, Sec.

Ackerman, Karen
Adams, Barbara
Adkins, Gwen
Alexander, Arthur
Alexander, Dawn
Amatetti, John
Anderson, Dale

Anderson, Ramelle
Ankers, Edward
Arceneaux, Kay
Arnold, Grace
Arnold, Janet
Ashley, Edwin
Asp, Marcia

Ault, Constance
Ayres, James
Azarowicz, Diane
Bahnemann, Paul
Bailey, Joyce
Baker, Robert
Bamford, Kathryn

Barb, Judy
Barbato, Edmundo
Barnes, Jacqueline
Baron, Michael
Bass, Barbara
Batteiger, Melissa
Baxter, Angela

Bean, Bonnie
Beck, Buddy
Beidleman, Barbara
Bell, Ted
Bell, Patricia
Bender, Robert

Bendorf, Lisa
Benthall, Thomas
Berglund, Marta
Biggs, Peggy
Bishop, Jane
Black, Gail

Blair, Colleen
Blevins, William
Blomquist, Linnea
Blum, Joanne
Boland, Carol
Bolce, Randolph

Bolen, Pattye
Boller, Stephen
Bordt, Linda
Bowman, Sharon
Boyd, Gloria
Bradley, Pamela

Brady, Blane
Brady, Jeffrey
Branscom, Howard
Brewster, Thomas
Bridwell, Helen
Bright, Mary

Brock, Robert
Brown, Mary
Buchanan, Martin
Buchko, Sharon
Buckler, Sharon
Bulin, Susan
Burgess, Stephanie
Burkholder, Sandra

Burks, Harry
Burnette, Yvonne
Burroughs, Steve
Butchko, Tom
Byerly, Jean
Cain ,Lola
Calore, Gary
Cambrey, Debbie

Camino, Linda
Campbell, Valerie
Cannady, Karen
Cannon, Mike
Caras, George
Carroll, Barbara
Carter, Cathy
Cash, Paula

Catlin, Jack
Caudill, Deborah
Caudill, Joyce
Cavanaugh, Sean
Cavanaugh, Tom
Champ, Louis
Childs, Bill
Clark, Gary

With the help of our "Big Brothers and Sisters"

Clark, Michael
Clark, Omer

Clay, Phyllis
Clements, Chris

Cloud, Debra
Cochran, William

Coleman, Keith
Coleman, Marie

Collins, Wayne
Conger, Robert

Two students in electronics plan a computer to replace their teacher.

Abigail closed her eyes and trembled. George slowly ... (continued on page 487)

Cooke, Allan
Cooke, Shirley

Coon, Janeth
Corey, Sharon

Cornwell, Stewart
Cottrell, Belinda

Cox, Debra
Craft, Karen

Craven, Stephen
Crawford, Dale

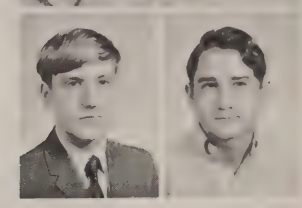

we soon adjusted as freshmen at G.C.M.

Crawford, Leneida
Creel, Bonnie
Crockett, James
Cunningham, Alan
Cuppett, Reid
Curtis, Michael
Curtis, Antoinette
Dagley, William

Dahlhaus, Lisa
Daly, Kathleen
Davidson, Robert
Davis, Robert
Davis, Robert
Day, Cindy
Day, Julie
Decot, Alan

DeHeart, William
Delisle, Denise
DeMasters, Cynthia
DeMent, Desi
Denler, John
Dennison, Cindy
Denny, Ricky
Denson, Walter

Depew, Garland
deWilde, Carol
Dick, Dawne
Dickerson, Jack
Dillow, Deanna
Dingleberry, Bruce
Doallas, Maureen
Donaldson, Robert

Dovel, Sandra
Draper, Steve
Drescher, Bonnie
Duckworth, Janet
Dunn, James
Dunn, Madeline
Duvall, Deborah

Eadie, Eleanore
Eagle, Mark
Eakin, Roger
Early, Carol
Edwards, Lucinda
Egan, Richard
Ekstrom, Eric

Ellen, Jeanne
Ellis, Deborah
Ellis, Robert
Elliott, Michael
Engoron, Patricia
Engreen, Peaches
Estes, Windom

Evans, Nancy
Everett, Sue
Eversmeyer, Michael
Fallis, Paul
Farmer, Harlow
Farlow, Marilyn
Fawkes, Eileen

Our class elections and class cards helped

Field, Carol
Finnie, Glen
Fisher, Brenda

Fisher, Mary
Fitzpatrick, Stephan
Fitzpatrick, Diane

Fleming, Barbara
Fluharty, Robert
Flynn, Marie

Flynn, Randall
Ford, Wanda
Francis, Pat

Flapping furiously, it appears that take off might be possible.

Prove Sophia Loren congruent to Jane Mansfield by
ngle Side Angle?!" thinks a bewildered geometry stu-
ent.

Francis, Marianne
Frantz, Carl
Frazier, Sharon

Frenzel, Sharon
Fulwood, Deanna
Gallagher, Paula

Gally, Cheryl
Garcia, Constance
Gawelko, Stanley

Geer, Samuel
Gibbs, Eveline
Gibbs, Jacqueline

us become an organized part of Marshall.

Glowacki, Timothy
Goddard, Lawrence
Golden, Robert
Goodnow, Weston
Goodrich, Gary
Green, James
Green, James

Grems, Elliot
Grieve, Susan
Griffenhagen, Barbara
Griffin, Jeanne
Grigsby, Penny
Grimm, Marsha
Guli, Susan

Guy, Geoffrey
Haggren, Wendy
Hall, Cathrine
Haller, Robert
Hammond, Myron
Hammond, Daphne
Harding, Janice

Harding, Margaret
Harlow, Katherine
Harris, John
Harrison, Joyce
Harsch, Marilyn
Harvey, Stuart
Haskin, Mary

Hassett, Frances
Hatzfeld, Dale
Hawley, John
Hayes, Michael
Heath, Victoria
Heath, George
Hedgecock, Shirley

Hedgecock, Bill
Herbert, Maurice
Herbots, Annie
Herr, Deborah
Hibbs, Cynthia
Hicks, Perry
Hipley, Mary

Hodges, Theodore
Hollen, Tom
Hollenbeck, Lynden
Hook, Kert
Hope, Paul
Horn, Barbara
Houck, Cynthia

Huff, Linda
Hughes, Carolyn
Hughes, Melissa
Hummer, Stewart
Huppert, Nancy
Huppert, Sally
Izzo, Nancy

Freshmen sponsored soc-hops, our Homecoming

Janes, Nancy
Jeans, Sharon
Johnson, Bruce

Johnson, Gordon
Johnson, Timothy
Johnston, George

Jones, Charles
Jones, Don
Jones, Eldridge

Jones, Robert
Kaine, Terry
Keen, Allen

"... and hits the Plutonium core, causing a chain reaction and thusly a nuclear blast, like so."

Bill Bassett makes a biological breakthrough by discovering man has five fingers.

Kealey, Evelyn
Kincaid, John
King, James

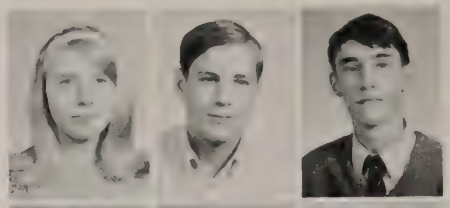

Kinsman, Richard
Knox, Janet
Kosar, Robert

Kosco, Margaret
Kramer, Pam
Krause, Carl

Kriss, Alexander
Kulesza, Jennifer
Kurylo, Marvin

float, "Wipeout WarHawks", and . . .

Lacy, Jeri
Laliberty, Ronald
Lamon, Patricia
Lapont, Mike
Laub, Cynthia
Layer, Eric
Leake, Robert

Ledford, Steve
Lee, Kay
Leggette, Poe
Leish, Michael
Lemons, Kenneth
Lemons, Lynn
Leonard, Donna

Lessig, Joseph
Levi, Susan
Lewis, John
Lichner, Patricia
Link, Phyllis
Little, Ronald
Long, James

Loukota, Debbie
Loveless, Vicki
MacDonald, Marilyn
Mace, Rose
Maher, Robert
Mainzer, Patricia
Makowski, Deborah

Manley, Margaret
Marshall, Richard
Marshall, Robert
Martin, Jesse
Martin, James
Mason, Donna
May, James
May, Betsy

Maynard, Edward
McAlarmey, Parlene
McAndrew, Janis
McAteer, Edward
McCarter, Naomi
McConville, Thomas
McCoy, Linda
McFarlane, Steven

McGarry, Marcella
McGowan, Maureen
McGrady, Tayna
McLaughlin, Carol
McLeod, James
McMinn, Sandy
McPherson, Earl
Meadows, Gregory

Mericle, Kristina
Michael, Sarah
Michaels, Lou
Michaels, Lindy
Midthun, Karen
Miller, Jerry
Mills, Thomas
Misko, Katherine

Our own Buildings and Grounds Committee

Mitchell, Cynthia
Moak, Richard

Mobley, David
Moeller, Susan

Mohay, Karl
Molle, James

Montague, Janet
Moody, Debbie

Morgan, John
Morina, John

Are these feet familiar to you?

Jack Davis prepares for his last meal.

Morley, Karen
Morning, Joanne

Morris, Beverly
Morris, Karen

Morris, Karen
Morris, Margaret

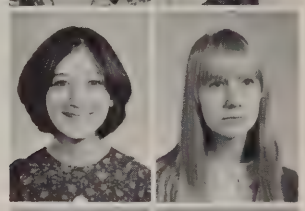

Morris, Patricia
Moseley, Steven

Mosser, Joan
Muir, Linda

established our identity.

Murray, Robin
Nalls, Gail
Nancarvis, Jeff
Negley, Barbara
Ness, Johanna
Nethers, Katherine
Newberry, Deraine
Newell, David

Newell, William
Newman, William
Nicholas, Pamela
Nichols, David
Nielsen, Linda
Nobling, Alan
Norton, David
Nutter, Nancy

O'Connor, Diana
Odom, Linda
Oleynik, James
Oliver, Edward
Olson, Gene
Olson, Paul
Orndorff, Goering
O'Toole, John

Packard, Robert
Padgett, Sara
Paquin, Doug
Paras, Ronald
Parisi, Lynda
Park, Susan
Parker, Robert

Parkhurst, Keith
Parrish, Deborah
Parrish, Sally
Patten, Pamela
Patteson, Cheryl

Paul, Rise
Payne, Danny
Peacock, David
Pearl, Larry
Pearson, Anthony

Pearson, Gregory
Pearson, Bertha
Pearson, Fodonia
Peck, Dennis
Penley, Karen

Peterson, Christine
Petreye, David
Peyton, Ellen
Phoenix, Tim
Porter, Roy

Potter, Steven
Pressley, Debbie
Price, Timothy
Prunkard, Randall
Pryor, David

These many activities provided us with

Pullman, Craig
Pullman, Thomas
Quick, James
Raines, Dan
Raines, Dwight
Rankin, Thomas
Read, Steve

Redmond, Mary
Reed, Gary
Reid, Elizabeth
Reynolds, Debbie
Reynolds, John
Richman, Susan
Riesett, Thomas
Rivera, Juan

Rives, Jerri
Roach, Alan
Roberts, Lorice
Robinson, Judy
Rogers, Priscilla
Rolston, Lynn
Roop, Debbie
Rorrer, Robert

Rose, Jeff
Round, Judith
Royce, Mike
Rubin, Mark
Sackett, Albert
Sackett, Judy
Safford, Shane
Sampson, John

A befuddled freshman takes advantage of Marshall's educational facilities.

Sausedo, Robin
Savage, Corinne

Scheid, Nancy
Schumann, Corraine

Scott, Donna
Sears, Suzy

Seely, Deborah
Segar, Harvey

Senter, Bradley
Senter, Kent

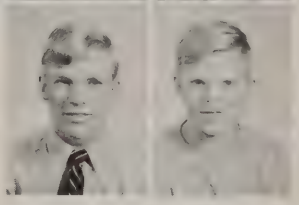

the unity and experience we will need . . .

Serabian, Mary Ann
Settles, Debbie
Sevener, Timothy
Shaeer, Richard
Shannon, Mary
Shapbell, Steve
Shaver, Wendy
Shaw, Elizabeth

Sheffield, Janet
Shenk, Debbie
Shenk, Gayle
Shepherd, Cathy
Shewbridge, Lorna
Short, Joy
Sibley, Michael
Siemens, John

Simonson, Nelson
Skalnik, James
Sleight, Carla
Smallwood, Allen
Smerdzinski, Chester
Smiley, Bradley
Smith, James
Smith, Brenda Kaye

Smith, Gail
Smith, Jan
Smith, Ginger
Smith, Kathleen
Smith, Lynne
Smith, Marilyn
Smith, Sharyce
Snyder, Donald

Soderstrum, Mary
Southward, Mike
Southwick, William
Spiece, Donald
Spruill, Clare
Steele, Vada

Stephan, Janet
Stiles, Jane
Stoen, Grace
Stokes, Sally Sue
Stroud, Arnold
Stuart, Michael

Switzer, Stephen
Sydnor, Sharon
Talago, Joseph
Tavenner, Linda
Taylor, Eileen
Thomas, Dale

Thomas, Jeffrey
Thomas, Larry
Thomas, Lucinda
Thompson, Corrine
Thornley, Ross
Thune, Patricia

Tidwell, Elizabeth
Tidwell, John
Tobin, George-Ann
Topiwala, Chitra
Trammell, Janis
Trask, Dianne

Treichler, Lynn
Triplett, George
Tufo, Peter
Turley, Patsy
Turley, Roger
Tygrett, Michael

to meet the challenges of our . . .

"You mean there were three bears? ?" asks an amazed Bruce.

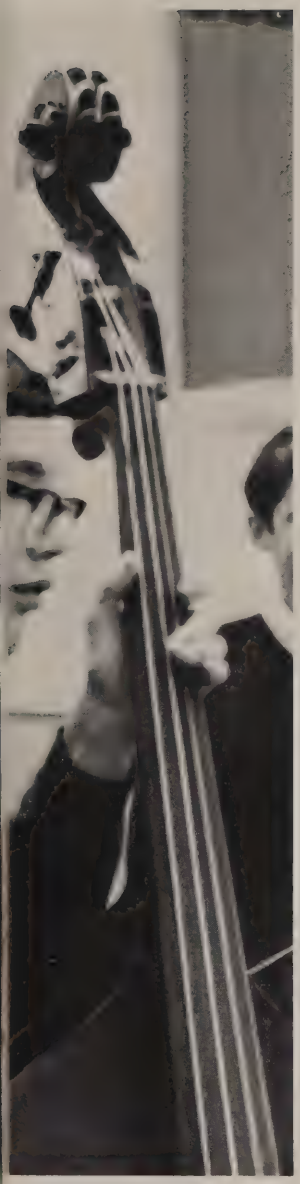

The band rocks out with Strauss' "Death and Transfiguration."

Tyrrell, William
Utterback, Katherine
VanRoekel, Sue

Via, Randy
Vincent, Nancy
Wahlen, Theresa

Waldeck, Anita
Waldmiller, Brian
Walker, Ronald

. . . Sophomore year.

Wallace, Donna
Walsh, George
Walsh, Rodney
Walters, Larry
Walton, Anita
Ward, Monica

Ward, Sandra
Warrell, Paul
Warren, John
Wason, Alice
Watson, Mary
Webber, Mike

Weisman, Todd
West, Nuel
White, Rebecca
Whitmer, Ricky
Wickes, Patricia
Will, Karen

Williams, Ann
Williams, Gary
Williams, Harvey
Williamson, James
Wilson, Connie
Witherow, Gary

Witherow, Robert
Wolf, James
Wolfe, Anne
Wolfe, Clinton
Woodrow, Susie
Wright, Kim

Wynkoop, Martha
Wynkoop, Michael
Young, Brenda
Young, Thomas
Zbel, Patricia

M

ORGANIZATIONS

The S.C.A. Officers

President: Mike Widener

Clerk of The Senate: Michele Pugh

Vice-President: Richard Petree

Treasurer: Susan Woodward

Clerk of The House: Linda Pugh

The George C. Marshall Student Cooperative Association serves the student body as the principle channel of communication between the students and the administration. In semi-weekly sessions, the House of Representatives has met to formulate the plans which have made this year a success. The Senate has undertaken a more active role this year with the revision of the S.C.A. constitution, and the organization of the fledgling Inter-Club Council has left Marshall with its first tri-cameral student government. Student support of "Crusade Against Ugly" and a highly successful Magazine Drive stand as a permanent reminder of what an enthusiastic student body can achieve.

THE SENATE: (Top to Bottom) Kathy Malecki, Sarah Franklin, Dottie Johnston, Janet Hermsmeier, Michele Pugh, Linda Nielson, Mike Widener, Alan Affeldt, Chuck Phillips, Gary Calore.

THE CABINET: (Left to Right) Row 1: Linda Browder, Paul Chaplin, Kathy Oberg. **Row 2:** Marcia Skalnik, Pat Bowe, Steph Schaeffer. **Row 3:** Ken DuRant, Tom Efird, Bruce Culmer.

SENIORS AND JUNIORS **Row 1:** Mike Widener, **President;** Linda Pugh, **Clerk of House;** Richard Petree, **Vice President. Row 2:** Tom Sandifer, Carol Siemens, Ken DuRant, Debby Dunn, Nora Berdine, Laura Brownell. **Row 3:** Debbie Lennon, Linda Stone, JoAnn Bullock, Diane Stanley, Hal Corley, Lawrence Peacock, Terri Barnes. **Row 4:** George Martin, Nancy Hibbits, Hart Hays, Sara Perry, Ginny Gary, Linda Buford, Marsha Wright, Bill Hoy. **Row 5:** Donna Zimbro, Sarah Anne Landis, Georgie Mainzer, John Fuller, Darcy Norton, Terry Hughes, Barbara Roberts. **Row 6:** Susan Gordon, Doug Trueheart, Doug Anderson, Pam Pumphrey, William Tell, Annie McGowan, Janice Watson, Denise Kaine. **Row 7:** John Cools, Gene Sullivan, Steve Crisman, Nicki Gheradi, Jeff Knight, Jim Nanna.

House of Representatives

SOPHOMORES AND FRESHMEN **Row 1:** Mike Widener, **President;** Linda Pugh, **Clerk of the House;** Richard Petree, **Vice President. Row 2:** Ann Williams, Billy Newell, Kenny Lemons, Fred Rockwell. **Row 3:** Onnie Donnelly, Judy Stines, Rita Tyrrell, Betsy Cross, Nancy Hoy, Keith Moore, John Little. **Row 4:** Sue Petree, Marilyn Harsch, Debbie Cloud, Nancy Izzo, Eileen Taylor, Barbara Wood.

Row 1: Mike Widener, Linda Pugh, Pat Bowe. **Row 2:** Linda Nielson, Janet Hersmeier, Chuck Phillips, Alan Affeldt, Kathy Malecki. **Row 3:** Ed Azarowicz, George Martin, Ken DuRant, Gene Sullivan. **Row 4:** Silvio Serafini, Jerry Brown, Dixie Kimball, Jerri Ritchey, George Mainzer. **Row 5:** Doug Anderson, Steve Holschuh, Laura Brown, Delois Rodda, Linda Stone, Bill Ward. **Row 6:** Scott Moore, Sylvia Quintanilla, Dianne Painter, Arlene Sterling, Pat Howery. **Row 7:** John Boronow, Marcia Skalnik, Richard Petree, Mary Beth Taylor, Chuck Lewis, Bill Best.

Interclub Council

Cabinet member, Ken DuRant, desperately shakes the S.C.A. suggestion box for ideas from council members.

The George C. Marshall Key Club, affiliated with Key Clubs International and under the sponsorship of the McLean Kiwanis Club, serves as a combined honor and service organization to qualified sophomore, junior, and senior boys within the school. As a service to Marshall and the community, Key Club members have parked cars for major school events, aided both the Tuberculosis and Respiratory Disease Association and the Heart Fund, participated in drives for the handicapped and underprivileged, and aided in the operation of the McLean Kiwanis Labor Day Circus. In addition, the Key Club co-sponsors the annual Sadie Hawkins Dance, Maid and Butler Day, and Driver Safety Week. In March, club members attended the annual District Convention, at which district officers were elected and future district Key Club projects were discussed. Marshall's Key Club has worked tirelessly during the past year, its members giving of themselves in a variety of activities.

(Left to Right) Row 1: Bill Brownell, Wayland Eure, Don Gregory, Charles Mason, Mark Zabel, Mark O'Connell, Ken DuRant, Richard Petree. **Row 2:** Blair Shelton, Charles Marcey, Tom Dodd, Jack Davis, George Martin, Mike Widener. **Row 3:** Jerry Knight, Bob Wiggins, Bob Rubin, Doug Truehart, Greg LeRoy, Bob Griffin. **Row 4:** John Egbert, Dave Ernst, Steve Holschuh, Silvio Serafini, Paul Perlik, Gordon Ettenson. **Row 5:** Jim Nanna, Jack Marshall, Dave Anderson, Steve Brazas, Scott Moore. **Row 6:** Jay Johnstone, John Boronow, Tom Sandifer, John Culhane. **Row 7:** Jim Hansen, Treas.; Todd Schlemeier, Sec.; John Fuller. **Row 8:** Mike Joslin, Pres.; Bill Ward, Vice Pres.

Row 1: Kathy Malecki, V.P.; Wendy Edwards, Pres. **Row 2:** Mary Woodward, Joanne Seargent, Treas.; Barbara Dutchak, Sec. **Row 3:** Judy Lamanna, Pat Kessler, Anna Belousovitch, Luisa Menezes, Michele Pugh. **Row 4:** Nancy Hibbits, Marcia Skalnik, Debbie Smith, Carolyn Yates, Janet Walter, Janet Hermsmeier. **Row 5:** Sarah Franklin, Dorothy Hankinson, Karen Wands, Carol Siemmens, Martha Cook, Peggy Cook. **Row 6:** Susan Gordon, Debbie Dunn, Noel Newell, Shelly Smith, Pat Howery, Jackie Kyhn, Christie Barnes. **Row 7:** Jennifer Lippincott, Carolyn Shrewbridge, Ginny Gary, Sarah Landis, Betsy Garrison, Sally Smith, Linda Gotthardt, Susan Hume. **Row 8:** Lynne Gobley, Pat Bowe, Candy May, Linda Browder, Stephanie Schaefer, Kathy Bohannon, Sue Petree, Alice Armstrong.

The Katherine Marshall Chapter of Keyettes International follows Keyette Sister clubs throughout the world in pledging to serve its school, community, and country. With this goal in mind, Marshall's sophomore, junior, and senior Keyettes traditionally sponsor or co-sponsor such activities as Daisy Day, the Sadie Hawkins Dance, and Teacher Appreciation Week. Proceeds from various fund-raising projects, including the sale of Christmas candy, have gone toward this year's International Keyette Project, the aiding of America's migrant workers. Clothing drives and workshops have augmented financial contributions to the International Project, Club volunteers have also worked for the Potomac Tuberculosis and Respiratory Disease Association and the Salvation Army. Throughout the year, Marshall Keyettes have served, not only within the school, but have carried the name of George C. Marshall High School into the community.

Row 1: Luisa Menezes, Silvio Serafini, Steve Holschuh, **Vice President;** Edward Azarowicz, **President;** Maggie Hall, **Treasurer;** Susan Hume, **Secretary. Row 2:** Joanna Warren, JoAnn Columbro, Gilda Cubbage, Karen Wands, Katie Hall, Doug Sandifer, Chris Serabian, Peggy Blankenship, Gail Martins, Kate Kendall, Darcy Norton. **Row 3:** Melissa Hughes, Mabel Harman, Bobbie Beidleman, Mary Jane Leonard, Robbie Hallberg, Debby Dunn, Lilyan Dunn, Norman Watkins, Bob Griffin, Pat Kessler, Debbie Smith, Terry Hughes, Suzie Huppert. **Row 4:** Michele Pugh, Tish Patterson, Keith Moore, Nancy Hoy, Gene Sullivan, Jim Nanna, Mike Joslin, Linda Pugh, Janet Hermsmeier, Janet Walter, Sylvia Quintanilla, Noel Newell, Vicki Young. **Row 5:** George Ann Tobin, Leslie Thomas, Ed Basham, Jeff Knight, Ann McGowan, Anne Reynolds, Patti Dolan, Onnie Donnelly, Debbie Kitrell. **Row 6:** Liz Hanson, John Egbert, Phil White, Gnatman, William Little, Scott Moore, Becky Jarrett, Ellen Knapp, Nancy Rounsenvell. **Row 7:** Mandy Eure, Marilyn Rae, Richard Allen, Marlin Heinz, Danny Dorman, Mary Ann Stanford, Mary Wright, Susan Wright, Steve Reardon, Patsy Slavins, Shayne Kaine, Barbara Dutchak, Diane Benthall, Candy May. **Row 9:** Jennifer Albert, Bev Strohmier, Tom Sandifer, Tom Bamford, Marilyn Sando.

American Field Service Club

Luisa

The American Field Service Club is the official host for Marshall's foreign exchange students. This year's students, Luisa Menezes from Portugal and Silvio Serafini from Italy, have acquainted the student body with themselves and their native countries through various assemblies held by the A.F.S. Club. In addition, the A.F.S. Club has organized many fund raising activities, including bake sales and the sale of the New York Times, to help finance next year's foreign students. As one of Marshall's largest and most active clubs, the A.F.S. Club has done much to make Luisa and Silvio feel at home in America.

Silvio

Thespians

Troupe 2576 of the National Thespian Society honors Marshall students who excel in the Dramatic arts and promotes theater activities at G.C.M. As a national organization, it presented **Cry of the Crows** at the State One Act Competition and subscribes to the national magazine. Marshall's Thespians have been responsible for such memorable productions as **The Mouse That Roared** and The **History of a Foundling.**

"Double, double, toil and trouble, fire burn and cauldron bubble ..."

THESPIANS **Row 1:** Shirley Johnson, Paul Chaplin, Laurie Kriss, Peggy Felton, Jim Brookens, Bob Aamodt, Wendy Edwards, Bill Little. **Row 2:** Linda Browder, Bruce Buckelew, Susan Hume, Brenda Freeman, Marilyn Rae, Ken DuRant, Bill Anderson, Steve Cross, Larry Rosalina, Bill Ward, Marcia Skalnik, George Mainzer, Richard Peetree.

NATIONAL HONOR SOCIETY **Row 1:** Bill Best, **Treas.;** Marcia Skalnik, **V.P.;** John Boronow, **President;** Mary Woodward, **Secretary. Row 2:** Linda Williamson, Kathy Oberg, Sarah Martin, Gail Martins, Mary Ann Stanford, Maggie Hall. **Row 3:** Sue Hume, Rosalyn Cockrell, Linda Browder, Linda Stone, Michele Pugh, Kathy Beissel. **Row 4:** Ginny Gary, Linda Gotthardt, Marilyn Johnson, Mary Wright, Pat Smith, Joanna Warren. **Row 5:** Pat Bowe, Bill Anderson, Jim Synoski, Debbie Harding, Carol Siemens. **Row 6:** Bill Ward, Ken DuRant, Doug Anderson, Edward Azarowicz, Richard Allen. **Row 7:** Bill Kincaid, Mark Luppi, Jack Murray, Mike Widener, Wayne Affelt. **Not Pictured:** Karen Miller, Cris Hansen.

National Honor Society

National Junior Honor Society

NATIONAL JUNIOR HONOR SOCIETY **Row 1:** Noel Newell, **Secretary;** George Martin, **President;** Jan Miller. **Row 2:** Janet Walter, Linda Pugh, Marcia Thaler, Vicki Young. **Row 3:** Sharon Garner, Pat Howery, Terry Follin, Sharon Wahl, Delois Rodda. **Row 4:** Jill Haney, Terry Hughes, Janet Leake, Jackie Kuhn, Barbara Dutchak, Leslie Fox. **Row 5:** Marilyn Rae, Jeff Thompson, Arlene Sterling, Sharon Wason, Susan Troemmler, Bob Rubin, Todd Schlemeier. **Row 6:** Paul Stephan, Doug Trueheart, John Culhane, Phyllis Peter, Eugene Glick, Jim Hanson, Dave Andersen.

Modern Music Makers

MODERN MUSIC MAKERS **Row 1:** Todd Schlemeir, **Secretary;** Bill Kinkaid, **Vice President;** Doug Anderson, **President;** Karen Lambert, **Treasurer;** Bill Hole, **Historian. Row 2:** Janet Walter, Sharon Flagg, Marcia Thaler, Bev Goodell, Debbie Johnston, Mr. Monroe, **Sponsor. Row 3:** Susan Adkins, Pam Hudson, Claudia McNare, Jackie Kuhn, Judi Sullivan. **Row 4:** Arthur Schneider, Phyllis Peter, Ken Rogers, Lee Russell, Mickey Collins, Tracy Tyler. **Not Pictured:** Marcia Skalnik.

French Honor Society

FRENCH HONOR SOCIETY **Row 1:** Shelly Smith, Kathy Oberg, Linda Williamson. **Row 2:** Noel Newell, John Boronow, Marcia Skalnik.

PEP CLUB **Row 1:** Karen Miller, **Secretary;** Susie Keys, **Treasurer;** Diane Stanely, **President;** Ken DuRant, **Vice President;** Hal Coreley, **Sgt.-at-Arms. Row 2:** Tina Mericle, Mary Ann Serabian, Corrine Schumann, Barbara Fleming, Mary Jane Leonard. **Row 3:** Anna Belousovitch, Martha Buhler, Joyce Fishow, Debbie Cloud, Linn Smith. **Row 4:** Melissa Hughes, Sharon Blanton, Grace Arnold, Doris Teates, Sharon Clark, Pam Consiglio. **Row 5:** Mott Arnold, Linn Treichler, Ann Cornwell, Lou Michaels, Linda Nielson. **Row 6:** Tom Woehile, Victor Consiglio, Bob Griffin, Russell Williams, Ric Trickett, Sandee Ward, Kathy Porter.

Pep Club

The G.C.M. Pep Club promotes school spirit through such varied activities as posting signs announcing up-coming games, wrapping the goal posts at football games, and selling "pep boosters". Patriot Week highlighted the Pep Club's projects this year. Colorful posters, patriotic songs and pledges, and a military performance were presented in an effort to boost patriotism at Marshall. This year's Pep Club has been most active in encouraging spirit in the Marshall Manner.

G.C.M. Drill Team

Organized by a handful of school-spirited girls, the George C. Marshall Drill Team has swept the school scene, appearing at pep rallies, sponsoring bake sales, promoting school spirit and marching at school games. Although providing half time entertainment is the primary purpose of the "Georgy Girls," they have created a strong cheering section at Marshall games. Through original routines, performed to such catchy tunes as "Georgy Girl" and "The Baby Elephant Walk," the "Georgy Girls" have added much enjoyment to Marshall sports events.

Row 1: Marcia Thaler, Pat Heiss, Nancy Rounsevell. **Row 2:** Gretchan Beerbower, Kathy Mitchell, Diane Clay. **Row 3:** Bev Pierce, Karen Wands, Martha Cook, Linda McKinny.

Row 1: Mary Ann Stanford, Sandy Stastny, Nancy Noltmeier, **Captain;** Roanna Lineweaver, Frances Bradford. **Row 2:** Susan Hume, Jean Huddle, Shayne Kaine, **President;** Denise Carrico, Cindy Hodgkin. **Row 3:** Denise Kaine, **Vice President;** Jennifer Lippincott, Carol Booth, Sandy Roell, Mary Wright, **Secretary;** Myra Barnes.

Breakfast Club

BREAKFAST CLUB **Row 1:** Diane Stanley, Kathy Portor, Patsy Slavins, Christine Serabian, **Vice President;** Cindy Gage, **President;** Mrs. Edith VanDeventor, **Sponsor. Row 2:** Susie Keys, Marsha Wright, Leslie Estancona, Shelly Smith, Sherry Corey, Sarah Michael. **Row 3:** Gayle Moore, Sandy Walsh, Anita Shull, Candy Barnes, Nancy Noltemeier, Bobbie Beidleman. **Row 4:** Barb Stumpf, Gretchen Beerbower, Donna Waldmiller, Dale Keates, Donna Britton. **Row 5:** Danielle Anderson, Peggy Lee, Pam Fadely, Debby Dunn, Lilyan Dunn, Onnie Donnelly, Patti Dolan, Debbie von Platen. **Row 6:** Grace Stoen, Deborah Harding, Judy Farr, Carolyn Hughes, Nancy Couls, Barbara Dutchak. **Row 7:** Alice Hopper, Katie Dotson, Carla Kelley, Phebe Burgess, Debbi Ball, Alice Armstrong, Marilyn Smith, Ellen Gillespie.

Future Homemakers of America

FUTURE HOMEMAKERS OF AMERICA **Row 1:** Shelly Smith, **President;** Mary Beth Taylor, **Vice President;** Linda Mattozzi, **Secretary;** Gail Martins, **Treasurer;** Jean Stucky **Reporter;** Barbara Nelson, **Historian. Row 2:** Linda Poole, Sherry Allison, Donna Waldmiller, Debbie Laub, Elena Prokos, Natalie Misko. **Row 3:** Nancy Noltemeier, Debbie Pressley, Eileen Taylor, Nancy Izzo, Linda Barb. **Row 4:** Sara Padgett, Pam Bradley, Barbara Dutchak, Jerri Ritchey, Mary McGuire, Bobbie Beidleman. **Row 5:** Peggy Blankenship, Alice Hooper, Linda Barger, Sara Schlemeier, Grace Stoen, Rebecca Kanen.

Future Teachers of America

FUTURE TEACHERS OF AMERICA

Linda Williamson—**President**
Diane Painter—**Vice President**
Susan Wood—**Secretary**
Anne Reynolds—**Treasurer**
Mrs. Case—**Sponsor**

Mindy Sweeney
Marilyn Stuart
Virginia Iverson
Mabel Harman
Arlene Sterling
Susan Gordon—**Historian**

Tri-Hi-Y

TRI-HI-Y **Row 1:** Cathy Wrzesinski, **President;** Jean Peterson, Wanda Meck, **Treasurer;** Phebe Burgess, **Secretary. Row 2:** Joanne Bullock, Debbie Johnston, Jan Summers, Janice Gawelko, Miss Cockrill, **Sponsor. Row 3:** Jeanne Terwilliger, Barbara Lamon, Jacki White, Pam Pumphrey, Frances Bradley. **Row 4:** Laura Brownell, Jerri Ritchy, Terri Barnes, Susan Troemmler, Dottie Johnston, Debbie Fairbanks.

SCIENCE CLUB **Row 1:** Leslie Thomas, **Secretary;** Tish Patterson; **Treasurer;** John Boronow, **President;** Laura Brown, **Pres. Elect. Row 2:** Lucy Appleberry, Scott Moore, Rosalyn Cockrell, **Historian,** John Serabian, David Geets, Chris Serabrian, Jennifer Lippincott. **Row 3:** Carl Wilder, Roger Eakin, George Martin Harvey Day, Rois Montgomery, Sharon Wason, Liz Hansen, Hart Hays. **Row 4:** Randy Bolce, Ed Kline, Doug Sandifer, Chuck Lewis, Nancy Hoy, Doug Trueheart, Jim Synoski. **Row 5:** Hobart Hudson, Duane Hampton, Morgan Burrows, Dave Huber, Tom Bamford, John Culhane, Ken DuRant, Edward Azarowicz, Robert Wynn, Bill Best.

Science Club

Through the Science Club, Marshall students are acquainted with various aspects of the scientific world. Because each member must be involved in a science or math project, continual contact with the field is assured. In addition to project work, club activities encompass lectures by prominent area speakers, field trips to many scientifically oriented establishments, the donation of scientific equipment to the Science Department, and an annual Club Banquet. Combining real scientific endeavor with a spirit of fun, Marshall students have molded the Science Club into a truly worthwhile organization.

DISTRIBUTIVE EDUCATION CLUB OF AMERICA **Row 1:** Carol Boyd, Terry Heatwole, Larry Bellefeville, Phyllis Thompson, Dennis Hauley. **Row 2:** Stephanie Hoctor, Mike McCloskey, Robert Irvin, Ron Goelcer, Bob McGibbony, Mr. McAteer, **Sponsor. Row 3:** Cora Royce, Teddy Fox, Sharon Robertson, Lewis Myers. **Row 4:** Floyd Haight, Steve Bainzer, Pat Fletcher. **Not Pictured:** Sharon Meadows, **President;** Nancy Bradford, Willy Sprouse, Dixie Kimble, Jim Bockert, James Carr, Gary Nichols, Leonard Kimberly, Danny Robertson, Debbie Beckert, Don Rankin, Mike Lemath, Janet Loy, Bruce Butchko, Verna Green, Cynthia Mathias, Richard Griffith.

D.E.C.A.

V.I.C.T.

V.I.C.T. Row 1: Kathy Brenner, Anne Hughes, Barry Elliott, Gary Follin, Ron Rohrbaugh. **Row 2:** John Rumley, Don Williams, Jim Triplett, Pete Epling, Mr. Derrick, **Sponsor.**

Letterman's Club

Row 1: Rich Ragan, **Vice President;** Jerri Brown, **President;** Jeff Goble, **Treasurer;** Dave Davis, **Secretary. Row 2:** Dave Miller, Mike Joslin, Bob Rubin, John Brown, Jeff Johns, Gary Buchanan, Dennis Mitchell, Bob Aamodt. **Row 3:** Walt Smith, John Smith, Ken Anderson, Todd Schlemeir, Greg Brown, Mark Zable, Eddy Carbaugh, Roger Pease. **Row 4:** Bob Clark, Tim Holmberg, Darrell Dewey, Jim Leister, Mike Smith, Dalton Rector, Jay Johnstone. **Row 5:** Dave Williams, John MacGhee, Jack Murray, Mark Mahan, Bob Morgan, George Neis, Ric Raul, Mike Jordon.

Jack Moore grimaces as he finds he is not eligible for Letterman's Club membership.

Through the Letterman's Club, Marshall's outstanding athletes serve the school and the Athletic Department and attempt to develop sportsmanship among all Marshall athletes. In the past year, they have sold candy and handled ticket sales at various sports events. A spring paper drive was organized by the Lettermen to raise funds for needed athletic equipment. The Letterman's Club has also worked jointly with the G.C.M. Booster Club in fulfilling many of its responsibilities.

SWIM CLUB **Row 1:** Doug Paquin, Jay Johnstone, Mike Joslin, Chris Land, **President:** John Conger, **Vice President;** Dory Walter. **Row 2:** Mr. Ring, **Sponsor;** Bob Clark, Jack Davis, Robert Conger, Bryan Baker, Bobby Hallen. **Row 3:** Lori Beissel, Sandy Stastny, Kippy Steele, Linda Davis, Marilyn Harcsh, Bobbie Beidleman, Frances Hassett, Sandy Ward, Lucy Park, Kathy Mitchell.

Swim Club

Tennis Club

TENNIS CLUB **Row 1:** Todd Schlemier, **Treasurer:** Robert Rubin, **President:** Eugene Glick, **Vice President. Row 2:** Suzie Huppert, Terry Hughes, Ramelle Anderson, Anne Belousovitch, Pat Kessler. **Row 3:** George Martin, Bruce Dingleberry, Jack Davis, Dan Clark.

GERMAN CLUB Row 1: Bill Best, **President;** Paul Chaplin, **Vice President;** Michele Pugh, **Secretary;** Steve Holschuh, **Treasurer;** John Boronow, **Social Chairman.** Row 2: Mrs. Reeve, **Sponsor;** Kathy Oberg, Cathy Easterday, Debbie Smith, Janet Leake. Row 3: Olga Peters, Lucy Appleberry, Alice Watson, Phyllis Knicley, Peter Tafo. Row 4: Paul Grunzke, Marlin Heinz, Cheri Blanton, Jennifer Lippincott, Loretta Bickel. Row 5: Steve Moon, Lance Palmer, Jack Marshall, Eddie Basham, Loretta Bickel. Row 6: Dave Schoffstall, Jim Synoski, Fred Naramore, Don Gregory, Bruce Culmer, Edward Azarowicz, Chris Koth.

German Club

Russian Club

RUSSIAN CLUB Row 1: Mr. Hedlesky, **Sponsor;** Eileen Fawkes, Nancy Evans, Kati Hall, Linda Fabian, **Secretary-Treasurer.** Row 2: Marla McGuire, Patricia E. Burke, Valerie Campbell, Peggy Kosco. Row 3: Will Rickey, Steve Ostrosky, Randy Flynn, Brad Smiley, Diane Azarowicz. Row 4: Bert Martin, Keven Goble, Kurt Day, Bill Whitney, James Ayers. Row 5: Dan Fuller, John Boronow, George Neis, Jeff Goble, Timothy Price.

Spanish Club

Row 1: Tom Sandifer, **Treasurer;** Martha Cook, **Secretary;** Mrs. Beck, **Sponsor;** Sylvia Quintanilia, **Vice President:** Janice Watson, **President. Row 2:** Chris Serabian, Mary Ann Serabian, John Serabian, Jack Catlir. **Row 3:** Danny Dorman, Susie Schulz, Frank Hart, Judy Steines, Nancy Rounsevell. **Row 4:** Brenda Smith, Bobbie Beidleman, Jan Coon, Diane Fitzpatrick, Beberly Strohmeier, Marilyn Sando. **Row 5:** Daphne Hammond, Karen Miller, Diane Stanley, Rita Tyrrell, Lois Montgomery, Joann Seargeant. **Row 6:** Jana Smith, Patsy Slavins, Linda McKinney, Debbie Harding, Robert Brewster, Onnie Donnelly. **Row 7:** Candy May, Ellen Napp, George Neis, Michael Widener, Randy Norton, Steve Reardon, Steve Brown.

French Club

Row 1: Arlene Sterling, **Vice President;** Anne Reynolds, **Secretary;** Kathy Oberg, **President;** Denise Kaine, **Treasurer. Row 2:** Gail Black, Susan Wood, Susan Hume, Shayne Kaine, Marcella McGarry, Anna Belousovitch, Linnie Blomquist, Betsy May, Dale Anderson, Marie Flynn, Bryana Gibson. **Row 3:** Mark Zabel, Mary Wright, Bill Stiles, Brenda Harris, Betsy Garrison, Frank Hart, Donna Zimbro, Marilyn Johnson, Denise DeLisle, Carol Early. **Row 4:** John Egbert, George Neis, David Huber, Bob Griffin, Coquette, John Boronow.

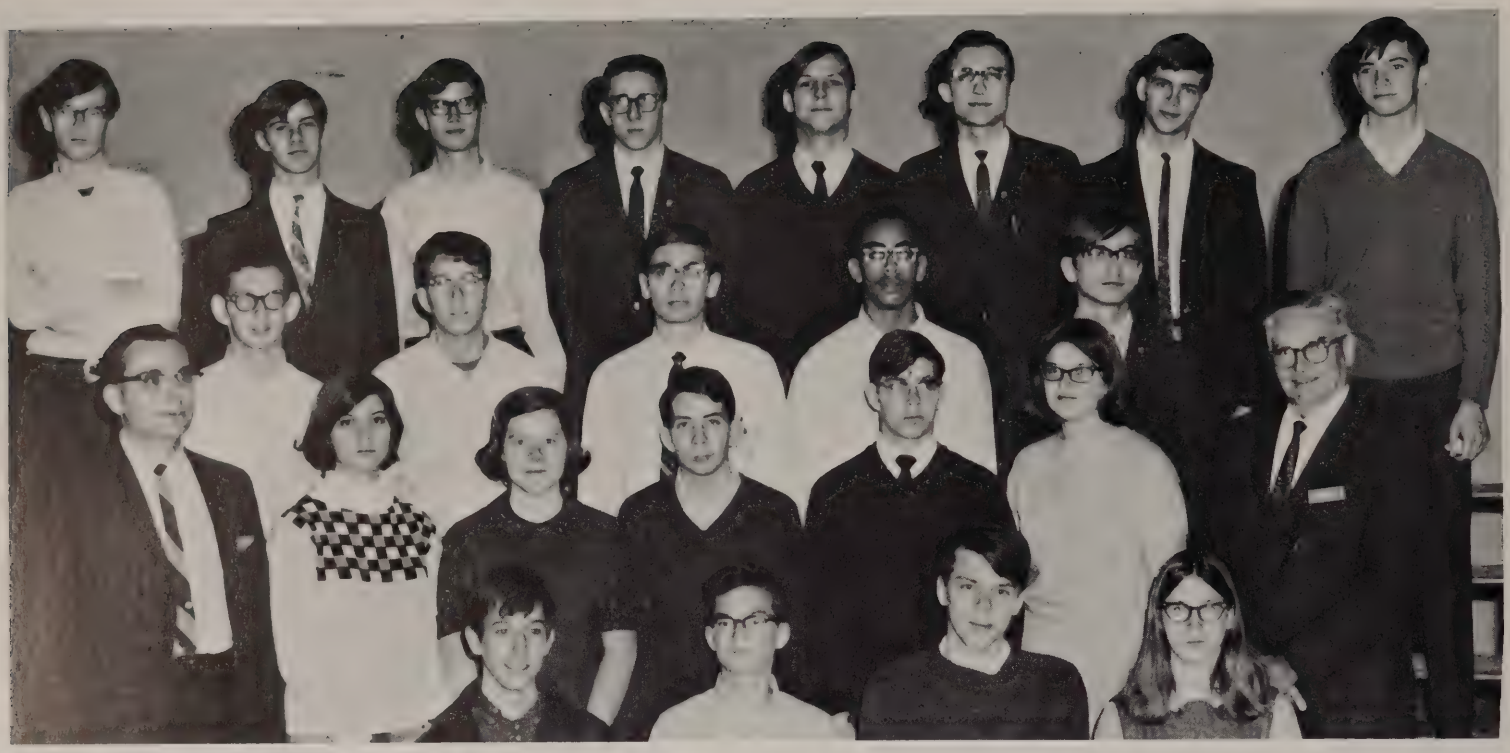

MATH CLUB **Row 1:** Scott Moore, Carl Scheffey, **Vice President;** Mark Luppi, **Secretary;** Sharon Wason, **Treasurer. Row 2:** Mr. Anderson, **Sponsor;** Diane Jaeger, Carol Simonson, John McKernon, George Martin, Elizabeth Hanson, Mr. Gallaher, **Sponsor. Row 3.** Jim Synoski, Eugence Glick, Doug Trueheart, Hobbard Hudson, John Boronow. **Row 4:** Chuck Lewis, Carl Wilder, Bill Best, Clifford Nelson, Edward Azarowicz, Doug Anderson, John Culhane.

Math Club

Art Club

ART CLUB **Row 1:** Beth Kelly, **President;** Delois Rodda, **Vice President;** Candy Bonner, **Secretary;** Alice Armstrong, **Treasurer. Row 2:** Susan Walker, Sandy Himes, Anita Walton, Ann Cornwell, George Ann Tobin, Jeanne Bardon, Marilyn Stewart, Mrs. Jacobs, **Co-Sponsor. Not Pictured:** Laurie Kriss.

Row 1: Noel Newell, **Secretary;** Susie Campbell, **Vice President;** Danny Ford, **President;** Edward Azarowicz, **Vice President;** Jim Van Zee, **Treasurer. Row 2:** Debbie Parrish, Scott Moore, Karen Ackerman, Anne Cornwell. **Row 3:** Mr. Dove, **Sponsor;** Becky Kanen, George Mangum, Perry Hicks. Mr. Clark.

Bible Club

Future Nurses Club

Row 1: JoAnne Bullock, **President;** Cathy Barton, **Vice President;** Pam Consiglo, **Treasurer. Row 2:** Barbara Fleming, Lynette Groat, JoAnn Columbro, Kathy Roberts, Laura Weddle, Mrs. Adams, **Sponsor. Row 3:** Joanne Blum, Anne Gavett, Anne Bowman, Mary Wright.

Debate Team

Row 1: Carol Simonson, Pat Howery, **Captain;** Diane Jaeger. **Row 2:** Jeff Thompson, **Co-Captain;** Paul Stephan, **Co-Captain. Row 3:** Sharon Wason, Charles Mason, Bowen Hosford, Wayne McAllister, Charles E. Marcey Jr.

Chess Club

Row 1: Mr. Mohler, **Sponsor;** Mark Luppi, **President;** Ramsey Forbush, **Sec.-Treasurer;** Chuck Lewis, **Vice President;** Eugene Glick. **Row 2:** John Serabian, Hardy Seegar, Randy Bolce, Carl Schoeffey, Omer Clark. **Row 3:** Scott Moore, Jim Forbush, Roy Porter, Bert Martin. **Row 4:** Dan Clark, John McCarter.

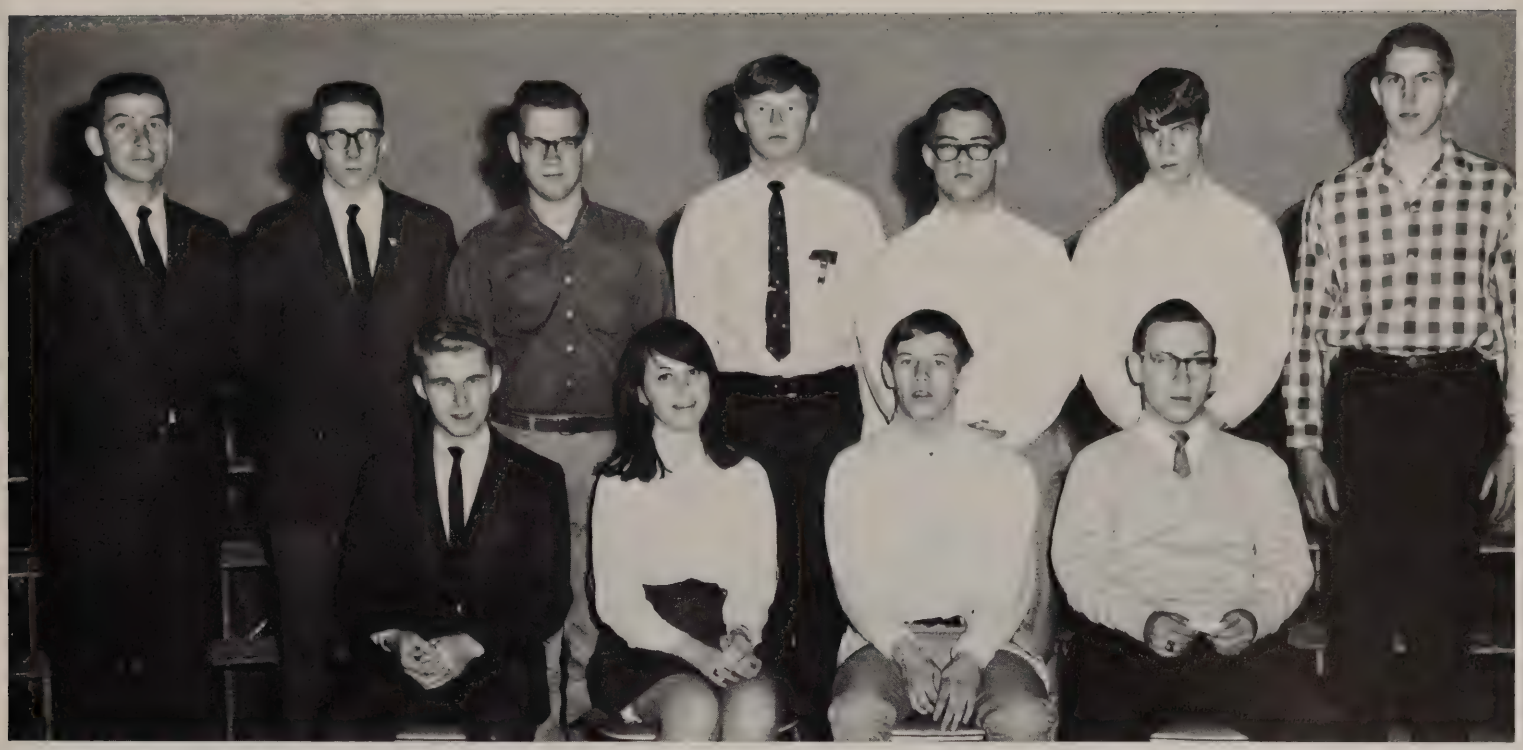

FIRST AID TEAM **Row I:** Ken Anderson, Marlin Heinz, Bob Aamodt, Jon C. Reidel, **Captain. Row II:** Richard C. Oliver, **Sponsor;** Bill Best, Jay Reidel, Jim Ferry, Frank Bitner, Danny Cornwell, Bob Early.

First Aid Team

Etc.

THE ET CETERA CLUB **Row I:** Ken Durant, **Treasurer;** Steve Crisman, **Vice President;** George Mainzer, **President;** Steve Cross, **Secretary of Defense. Row II:** Nicki Gherardi, **Sgt.-at-Arms;** Chris Serabian, **Secretary;** Kathy Oberg, Bryana Gibson. Head Freak. **Row III:** Olga Peters. Post Master General; Diane Jaeger, **Red Baroness;** Mable Harman, **V.P. of Lost Minds;** Sarah Franklin. **White Rabbit;** Dianne Painter, **Chairman of Silence. Row IV:** Leslie Fox, **Vice President;** Bill Anderson, **The Snake;** Cindy Gage, **Illegitimate V.P.;** Scott Moore, **Expert Assistant;** Jo Ann Columbro, **V.P. of Bar Wenches. Row V:** Bill Best, **Dictator;** John Boronow, Wilson Pickett, **Mustang Sally;** Bill Ward, **Propaganda Minister;** Paul Chaplin, **Film Festival Organizer;** Peggy Blankenship, **The Silent Mouth. Row VI:** Skip Boller, **Bouncer;** Edward Azarowicz, **Fuhrer;** Richard Myron, **V.P.;** Eugene Wayne, **Chief Cook and Bottle Washer.**

MUSIC DEPARTMENT

During the past year, Marshall's vocal students, under the direction of Mr. Arthur Monroe, and its instrumental students, under the direction of Mr. John LaCava, have been involved in a variety of activities. The Madrigal Singers have presented all types of music, from complete church masses to show tunes, as well as the traditional sixteenth century madrigals, at various concerts and to patients at Walter Reed Hospital. Marshall's Concert Choir has performed at area churches and at the traditional Folk and Pop Concerts. The talents of the choir were further displayed on a highly successful Exchange Concert to Knoxville, Tennessee. The newly organized Girls Ensemble has given a larger number of girls an opportunity to perform as a select group at choral programs and for local organizations.

The Award-winning G.C.M. Marching and Symphonic Band has provided Marshall with excellent half time entertainment during the football season and crowd-pleasing concerts during the remainder of the year. The Symphonic Band climaxed a rewarding year with an Exchange Concert to New York and twelve All-Regional Band members. Marshall's extracurricular Stage Band placed third in the "Bands of Tomorrow" contest. The entire George C. Marshall Music Department has worked diligently, bringing Marshall not only outstanding musical entertainment, but honor as well.

CONCERT CHOIR **Row 1:** George W. Morgan, Manager; Jay Paulsen, Treas.; Marcia Skalnik, President; Mark Adams, Vice Pres. **Row 2:** Marcia Houck, Judy Jamison, Becki Mix, Vicky Hoots, Nora Berdine, Joanna Warren, Anne Nelson, Sandy Cooke, Jackie Kuhn. **Row 3:** Debbie Johnston, Brad Smiley, Tom Poindexter, Pete Pappas, Larry Rosolina, Mike Harris, Jack Fuson, Cindy Hodgkin, Laura Brown. **Row 4:** Nancy Rounsevell, Susan Adkins, Dale Keates, John Spencer, Thomas Woehrle, Randy Bolce, Glenda Wood, Lynne Gobely, Marcia Thaler. **Row 5:** Sue Troemmler, Tom Neale, Bucth Bryant, David Updegrove, Linn McDaniel, Darlene Keys, Bev Goodell. **Row 6:** Joyce Cuppett, Judi Sullivan, Kathy Clement, Phyllis Peter, Steve Cross, Bruce Buckelew, Richard Lewis, Linda Reiss, Lecia Orndoff.

Sixty Statesmen harmonize in one of Marshall's finest concerts.

MADRIGALS **Row 1:** Bev Godell, Becky Mix, Phyllis Peter, Linn McDaniel, Marcia Skalnik, Susan Troemmler, Judy Sullivan, Marcia Thaler. **Row 2:** Tom Woehrle, Jay Paulson, David Updegrove, Tom Neal, Peter Pappas, Mark Adams, Bill Kinkaid.

Madrigals

Girls' Ensemble

GIRLS' ENSEMBLE **Row 1:** Carol Reed, Roanna Lineweaver, Frances Bradford, Carol Stover, Debbie Strayer. **Row 2:** Vivian Taylor, Cathy Barton, Karen Phelps, Lauren Molle. **Row 3:** Doreen Smith, Denise Carrico, Carol Anderson, Lucy Park.

GIRLS' CHORUS **Row 1:** Diane Frazier, Emmy Fisher, Debbie Herr, Carol DeWilde, Cathy Carter, Katie Hall, Dawne Dick. **Row 2:** Jane Stiles, Cindy Houek, Evelyn Kealey, Dale Anderson, Betsy May, Marie Flynn, Nancy Junes, Barbara Fleming. **Row 3:** Debbie Cox, Sharon Buchko, Joyce Caudill, Cindy Day, Jane Bishop, Sara Padgett, Linda Muir, Debbie Moody. **Row 4:** Sharon Jeans, Donna Wallace, Nancy Evans, Missy Manley, Dawn Alexander, Dale Hatzfeld, Shirley Cooke. **Row 5:** Janice Trammell, Chris Williams, Karen Morris, Karen Morley, Bonnie Bean, Wanda Ford, Debbie Caudill, Barbara Griffenhagen. **Not Pictured:** Peggy Kosco, Corrine Savage, Mary Brown, Susy Sears, Barbie Adams.

Girls' Chorus

Mixed Chorus

MIXED CHORUS **Row 1:** Vicki Young, Daun Smith, Leah Billingsley, Carolyn Piercey, Sharon Flagg, Pat Kessler. **Row 2:** Sherry Petty, Cathy Wise, Susan Laird, Pat Ghent, Lynette Groat, Cathy Easterday. **Row 3:** Deraine Newberry, Kathy Akin, Karen Whipp, Linda Davis, Glenda McGuire, Phyllis Link, Brenda Bradley, Pat Burk. **Row 4:** Danny Howland, David Keys, Andy Sullivan, Dave Mobey.

George Marshall

Row One: Fred Naeher, Karen Lambert, Pam Hudson, Sara Schlemeier, Jim Douglass, Sharon Schneider, James Long. **Row Two:** Doug Anderson, Ed Carbaugh, Chris Thayer, Greg Hagen, Frederick Brownell, Bill Bray, Janet Walter, Bill Hole. **Row Three:** Brenda Jennings, Paul Olson, Steve Moon, Mary Shannon, Grant Hagen, Jack Marshall, Tracy Amadon, Paul Grunzke, John Kincaid, Charles Borland, Steve Read, Claudia McNare. **Row Four:** Forest Arnold, Wayland Eure, Pam Jeffries, John Hawley.

Symphonic Band

Row Five: Richard Wilder, Nuel West, Steve Ledford, Todd Schlemeier, Bob Davidson, Linda Bordt, Don Gregory, Ed Seeger, Arthur Schneider, Lee Russell, John MacGamwell, Ramsey Forbush, Andrew Schnebly, Tracy Tyler. **Row Six:** Dave Schoffstall, Austin Pacher, Tim Stamps, Robert Conger, Steve Shapbell, Morgan Burrows, Mickey Collins. **Row Seven:** Tom Wood, Ken Rogers, Bob Bender, Dan Culler, Robert Leake, Bill Kincaid.

STAGE BAND **Row One:** Bill Kincaid, Doug Anderson, Claudia McNare, John Kincaid, Charles Borland, Paul Grunzke, Bob Hallihan. **Row Two:** Mickey Collins, Tim Stamps, Ken Rogers, Robert Conger, Dave Schoffstall, Morgan Burrows. **Row Three:** Todd Schlemeier, Don Gregory, Lee Russell, Arthur Schneider, John MacGamwell, Ed Seeger.

Stage Band

Reserve Band

RESERVE BAND **Row One:** James Ayres, Roger Eakin, Mario Roybal, Denise DeLisle, Marilyn Harsch, Maureen McGowan. **Row Two:** Allan Decot, Mitchell Wilson, Ed Kline, Ronald Moak, Don Jones, Bill Chiles. **Row Three:** Alan Himes, Eric Layer, William Schmith, Maurice Herbert, Ross Thornley, David Richards. **Row Four:** Kevin Goble, David Teets, Adonis Smith, Allan Cooke, Kim Green, Charles Scott, Vicki Little, James Crockett.

Carlene Gabriletto

Linda Fournier
Captain

Carolyn Yates
Co-Captain

Sharon Vogelhuber

MARSHALL HIGH SCHOOL'S MAJORETTES

Kathy Poole

Terry Follin

Jan Summers

Linda Wallace

Linda Williamson, Assistant Editor

Assistant Editor, Sports Editor, Mike Cascio

The journalistic "Four W's and the H" govern the policy of **RANK & FILE,** Marshall's student newspaper. Telling the Statesmen the "Who's, What's, When's, Why's and How's" of life at Marshall keeps the twelve-member staff busy sixth period each day plus hours after school. Winner of the highest ranking in the National Scholastic Press Association, All-American, for the first time, **RANK & FILE** attempts to cover all aspects of the school and interpret Marshall events the way they are seen by the students.

Editor-in-Chief, Linda Stone

Row 1: Barbara Dutchak, Susie Schulz, Terry Hughes, Leslie Fox. Row 2: Jack Flynn, Lin Peacock, Tim Holmburg, John Pagluca, Ken Rogers.

Row 1: Sarah Franklin, **Literary Editor;** Linda Gotthardt, Regina Herbert. Row 2: Paul Stephan, George Mainzer, **Managing Editor;** Karen Galley, **Art Editor;** Mr. Kryston, **Sponsor;** Steve Crisman, Peggy Blankenship, Susan Hume.

Reveille

Reveille, Marshall's literary magazine, provides students, gifted in the fields of art and creative writing, with an opportunity to present their achievements to the student body. The sixth period staff not only selects material for publication but also writes a critical analysis for each contribution. The surprising caliber of talent displayed by this year's contributors has made selection difficult, but has assured Marshall Statesmen of top literary and art entertainment.

The Columbian Staff

The Columbian Staff has at last completed the '68 COLUMBIAN. Few people realize the hours of work—taking pictures, planning layout, writing copy, typing copy, typing names, selling ads, drawing art work, reading proofs, and meetings deadlines—it takes to compile a high school yearbook. We have worked hard; but as we endeavored to capture that which is George C. Marshall High School, we became part of the Marshall Spirit. We now present to you the fruits of our labor and hope you find them as satisfying as we do.

Miss Chaille, Sponsor

Connie Hoffman

Kathy Malecki, Ass't. Editor

Jerome Cubbage and Michele Pugh

Mary Woodward, **Editor-in-chief**

Susan Gordon and Bill Bonner

Jim Waro, Dave Harris, Danny Dorman

Judy Lamanna

Nancy Hibbits

Bill Asp

13 10

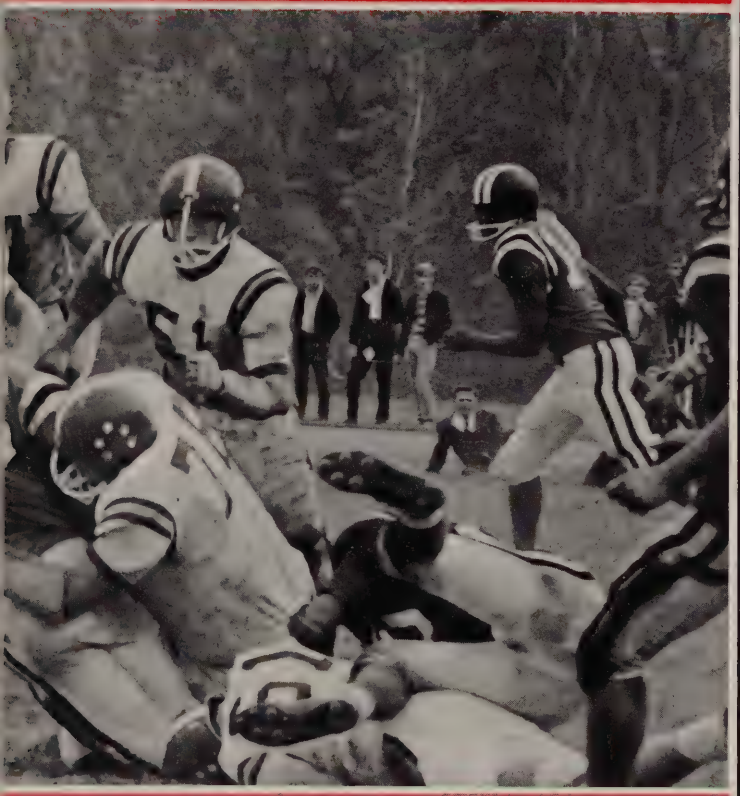

SPORTS

The Varsity Cheerleaders

LYNNE GOBELY Capt.

JACKIE WHITE

MARY WOODWARD

BARB LAMON Co-Capt.

JUDY LAMANNA

The senior cheerleaders tearfully display the cake given to them by the other cheerleaders at the last football game.

"We've got the Spirit . . .

DOTTIE JOHNSTON

BONNIE TAPP

DEBBIE JOHNSTON

LINN McDANIEL

. . . Statesmen let's hear it!!"

JOYCE CUPPETT

Standing: (left to right) Patti Bohrer, Susie Lawrence, Laurie Buckley, Debbie VonPlaten, Becky Newell, Judy Cockrell, Kate Kendall, Kathy Werzinski, Wanda Meck, Peggy Aamodt. **Seated:** Debbie Fairbanks, Capt.; Sue Troemmler, Co-capt.

J.V. Cheerleaders

"We're from Marshall . . . couldn't be prouder . . ."

Left to right, Row 1: Janie Styles, Cathy Misko, Sharon Bowman, Patti Lamon, Tykie Toben. **Row 2:** Barb Griffenhagen, Jerri Reeves, Jacque Barnes, co-capt.; Barbie Adams, capt.; Janis McAndrews, Gail Nalls, Mary Ann Francis. **Not Pictured:** Cindi Mitchell.

Freshman Cheerleaders

"Marshall statesmen are . . . Grrreat!"

Row One (left to right): Coach Cloud, D. Rector, G. Buchanan, J. Brown, D. Davis, W. Smith, E. Carbaugh, J. Leister, D. Miller, J. Brown, M. Smith, F. Becker; mascot, D. Puskas; manager. Row Two: Coach Williams, R. Ragan, D. Williams, T. Neale, G. Brown, J. Scott, M. Page, G. Neis, T. Holmberg, G. Roth, D. Dewey, M. Sheffield, P. Becker; manager. Row

SCORES

WE		THEY
12	Yorktown	18
7	Edison	27
13	Stuart	13
20	Falls Church*	7
6	Wakefield	6
7	Madison*	20
19	Fairfax	41
14	Woodson	36
0	McLean*	17
12	Langley*	7

*District Games

Varsity

Senior end, Craig Houston, brings down a Madison ball carrier. (Note the alert referee.)

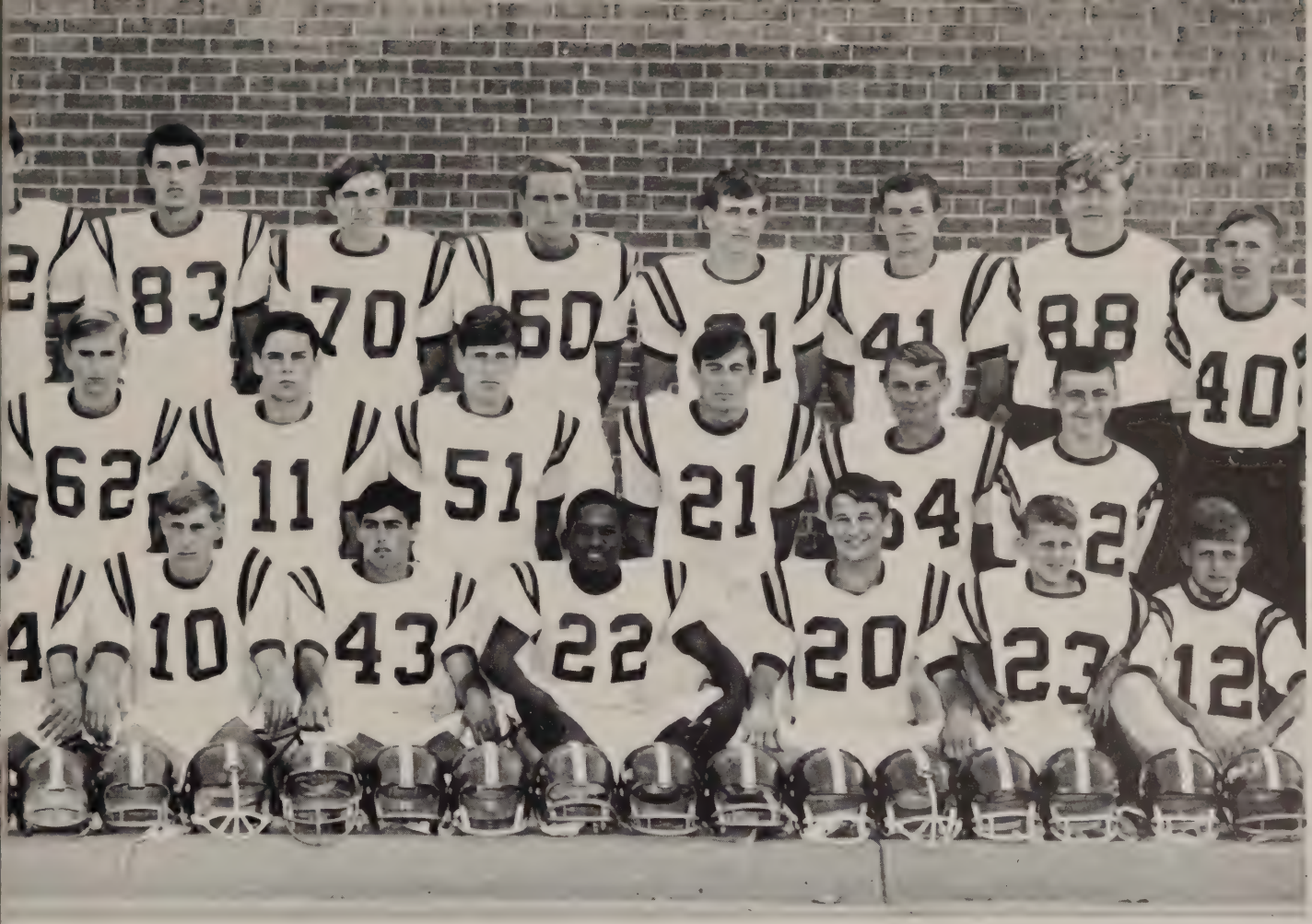

Three: Coach Lively, J. McDonald, R. Pease, J. Gobel, S. Gardner, M. Mahan, J. Murry, W. Affeldt, C. Houston, V. Edwards, R. Rawl, D. Mitchell, J. Hansen, R. Plaugher; manager, B. Aamodt; manager. **Not Pictured:** M. Jordon.

Football

This season, although frustrating, provided thrills for the fans and more experience for rising seniors, who, along with elevated J.V. stars, will form the nucleus of next year's team. Bright spots of the season were the smashing victory over Falls Church and the exciting, come from behind win over Langley.

Even with fine performances from all players, injuries hindered the team's efforts greatly. But with seasoned lettermen coming back next year, we hope to have a stronger and more experienced team.

John Brown wonders if he took a wrong turn somewhere.

Jack Murray is a "BIG" factor in his opponents downfall.

Tim Holmberg sets up to fire against a frantic Yorktown defense.

He flies through the air with the greatest esteem, that daring young man on the Marshall team.

Jerry Brown rounds left end for a substantial gain.

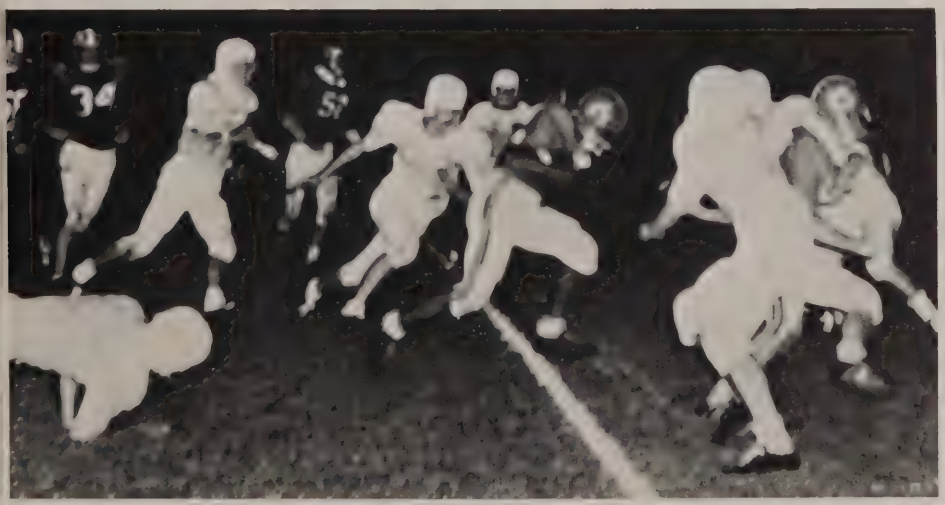

John Brown rips through defenders on a long punt return.

GREG BROWN

MIKE SMITH

RICH RAGAN

Senior

MACK MAHAN

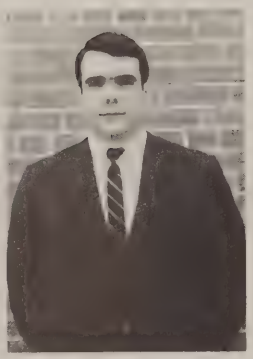
DAVE WILLIAMS

DALTON RECTOR

Senior Craig Houston scores our first touchdown of the season against Yorktown.

Senior Mike Smith looks for daylight after intercepting his second pass of the year.

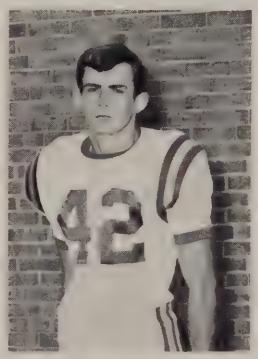
JOHN SCOTT

MARK PAGE

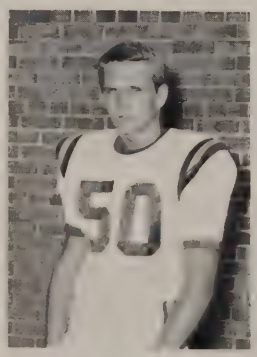
RICK RAWL

CRAIG HOUSTON

Senior Rich Ragan bulls his way through the Langley line.

TOM NEALE

GEORGE NEIS

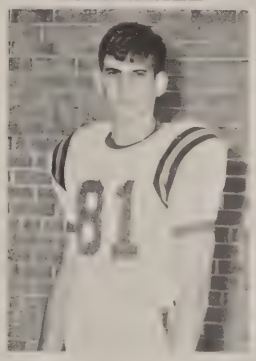

STEVE GARDNER

JOHN MURRY

WAYNE AFFELDT

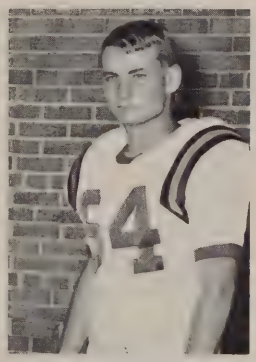

MIKE SHEFFIELD

WALT SMITH

Spotlight

ROGER PEASE

JERRI BROWN

DAVE MILLER

INJURED SENIOR Mike Jordon.

Row One: M. Lowe, C. Keeney, S. Gilmore, S. Rundle, G. Carter, W. Berzak, G. Naleppa, P. Johnson, W. Dewey, J. Scott. **Row Two:** V. Carbough, N. Atalla, F. Hazelwood, H. Martin, C. Keys, J. O'Donnell, T. McGowan, P. Perlik, S. Singer, S. Meadows, C. Onachila, S. Dunbar, D. Richards; manager. **Row Three:** Coach Miller, J. Ransom, M. Flynn, S. Holstrum, C. Gotay, B. Barner, D. Roach, W. Jones, M. Boback, L. Leamer, J. Ecklund, D. Huddle, W. Rogers, J. Worthington; manager, Coach Reeves. **Not Pictured:** C. Goodnow.

J.V. Football

SCORES

We		They
0	Langley	6
19	Edison	6
28	Falls Church	0
32	Oakton	19
0	Wakefield	26
13	Madison	0
31	Fairfax	6
6	Woodson	0
12	McLean	0

Quarterback Tim McGowan barks out the signals on the goal line.

McGowan hands off as Statesmen pound out the tough yardage.

Flanker is a mighty lonesome job as this Junior Statesman will testify.

The Junior Varsity has provided most of the thrills for the pigskin fans this season with an outstanding record of seven wins and two losses. With this great record, the J.V. players have acquired invaluable knowledge and experience for the coming year.

Paul Perlick drives toward an opening in the line against Madison.

An Outstanding Team Effort . . .

"Dinky" Jones stiff-arms a McLean defender en route to a long gain.

SCORES		
We		They
0	Falls Church	12
0	Langley	6
35	Fairfax	7
6	Madison	6
28	Herndon	6
13	McLean	7

Frosh Football

Row One (L. to R.): C. Jones, C. Smerdzinski, C. Beck, E. Jones, T. Pearson, A. Cunningham, G. Goodrich, G. Pearson, D. Mobley. **Row Two:** J. Sackett, R. Thornley, S. Geer, J. Lewis, S. Swerhyer, L. Leggette, J. Williamson, E. McAteer. **Row Three:** R. Walsh, manager; W. Newell, S. Potter, M. Stewart, S. McLeod, G. Caras, C. Krause, D. Eagle, R. Donaldson, R. Haller, R. Prunkard, D. Newell, R. Brock, E. McPhearson, T. Mills, Coach D. Lerch, Coach R. Wallace.

Marshall runners take off en masse against Falls Church . . .

Cross Country

After two long, muddy miles, Jay Johnstone finishes first.

Row One: Jimmy Skalnik, Bob Morris, George Triplet. **Row Two:** Bob Clark, Mike Joslin, Jay Johnstone, Coach Fleming.

Kneeling (left to right): S. Vogelhuber, K. Oberg, C. Price, B. Parker, K. Waldo, L. Bickel, S. Klein. Standing: manager; D. Wright, C. Harvey, W. Edwards, B. Lennon, S. Smith, G. Lockhart J. Reed, S. Ramos, D. Hankinson, manager.

Varsity Hockey Ends With Impressive 6-1-1 Record

"Oh well," cries Sharon Vogelhuber, "that's only strike one."

Wendy Edwards faints when she discovers

Kneeling (left to right): C. Stover, B. Negley, C. Vincent, D. Strayer, J. Smith, N. Vincent, S. Wason. **Standing:** manager; T. Shillings, B. Horn, D. Anderson, P. Dolan, B. Cross, T. Wayne, P. Moore, S. Walsh.

J.V. Hockey Also Has a Good Season

Danny Dorman does have film in the camera.

Marshall Defender beats her opponent to the ball and saves the day for Marshall.

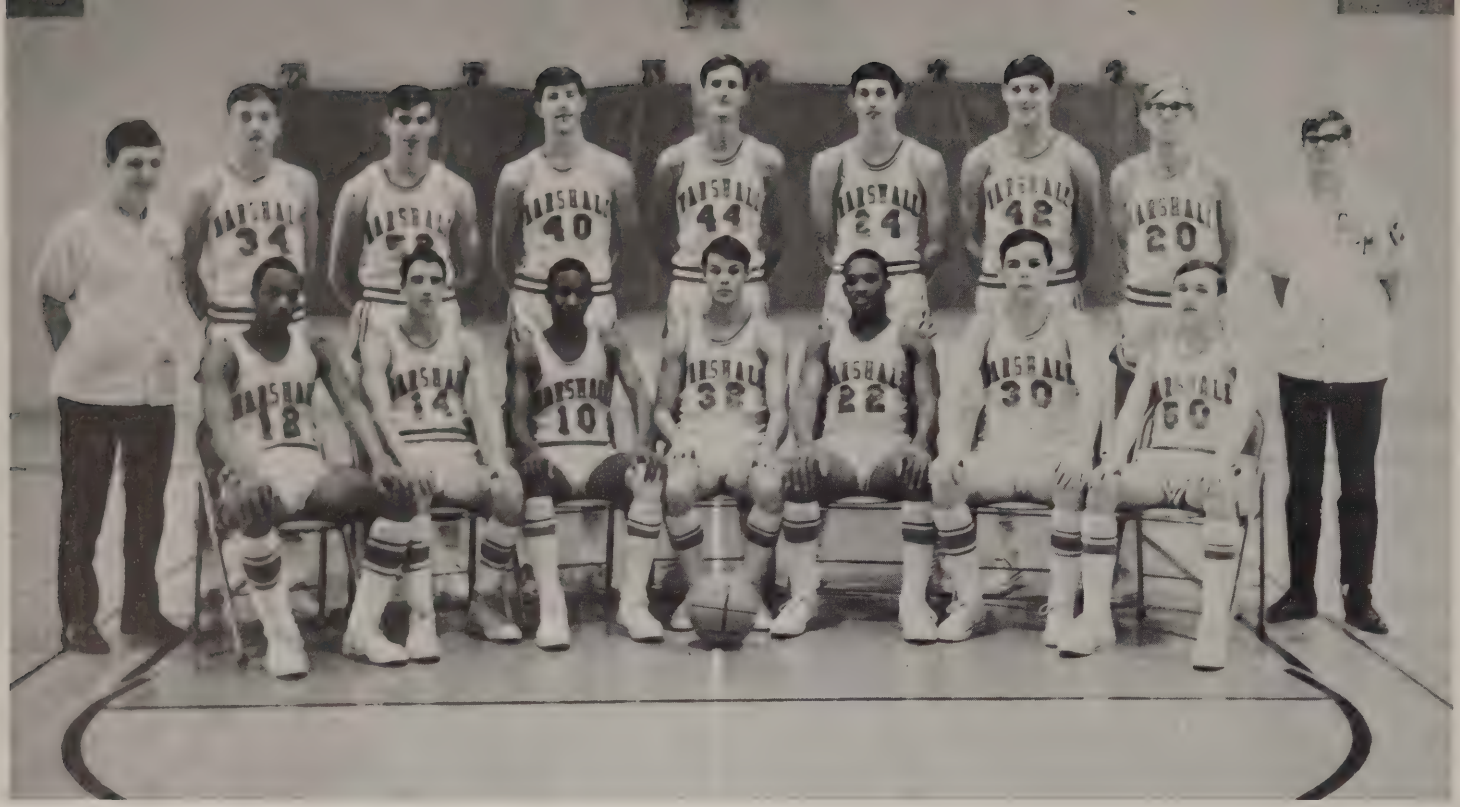

Row 1: E. Bailey, E. Carbaugh, G. Pearson, M. Page, J. Brown, T. Holmberg, B. Wiggins. Row 2: T. Becker, R. Gauch, S. Gardner, J. MacGhee, T. Efird, H. Davenport, B. Page, B. Hoy, K. Goble.

Varsity Basketball

Best season in Statesman history . . .

Bob Page drives for a lay-up against a stubborn Langley team.

SCORES

WE		THEY
51	Edison	53
48	Williams	79
67	Stuart	47
58	Jefferson	62
69	Falls Church	60
56	Stuart	72
66	McLean	43
69	Fairfax	59
56	Woodson	66
41	Anandale	77
54	Mt. Vernon	64
65	Madison	46
55	Langley	41
48	Falls Church	67
87	McLean	55
48	Woodson	56
47	Madison	42
53	Langley	45

GREG PEARSON and JOHN BROWN

7 and 1 District Record

BOB PAGE

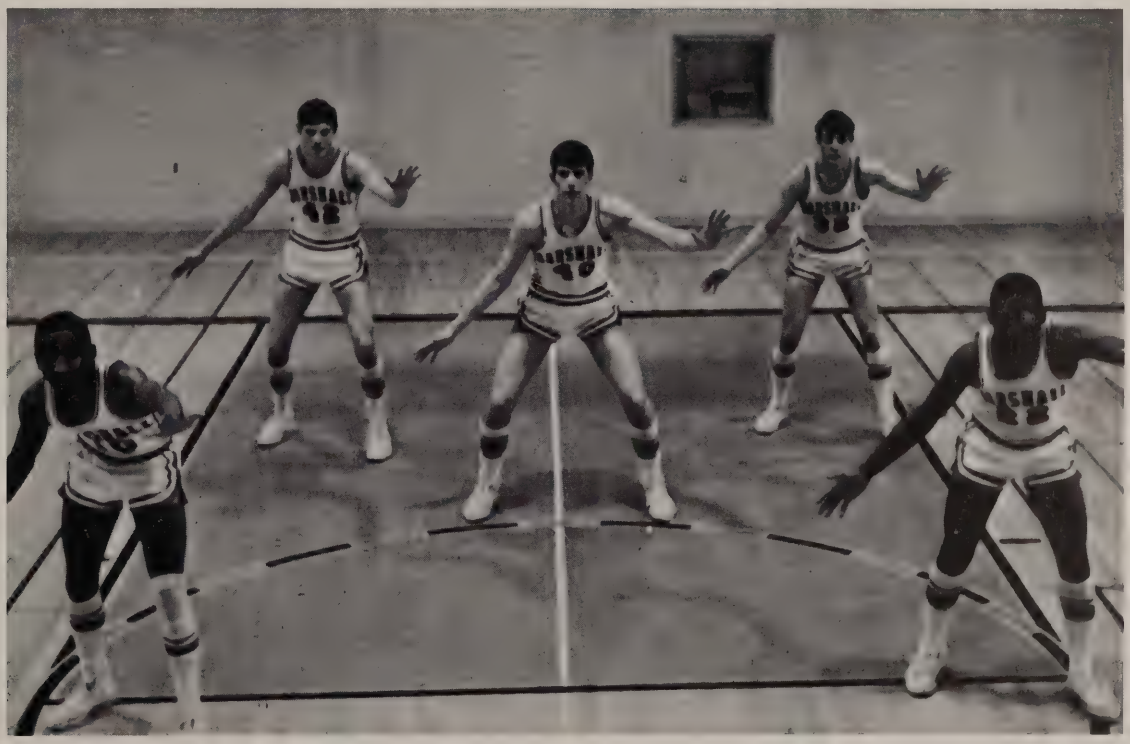

Marshall's starting five.

JOHN MACGHEE and MARK PAGE

BOB WIGGINS and TOM EFIRD

9 and 9 Overall Record

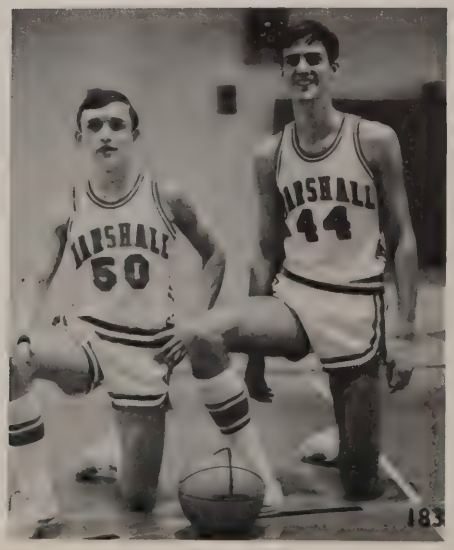

Junior Bob Page leaps high for a rebound against Madison opponent.

Senior John MacGhee adds another point in a tight game against Madison.

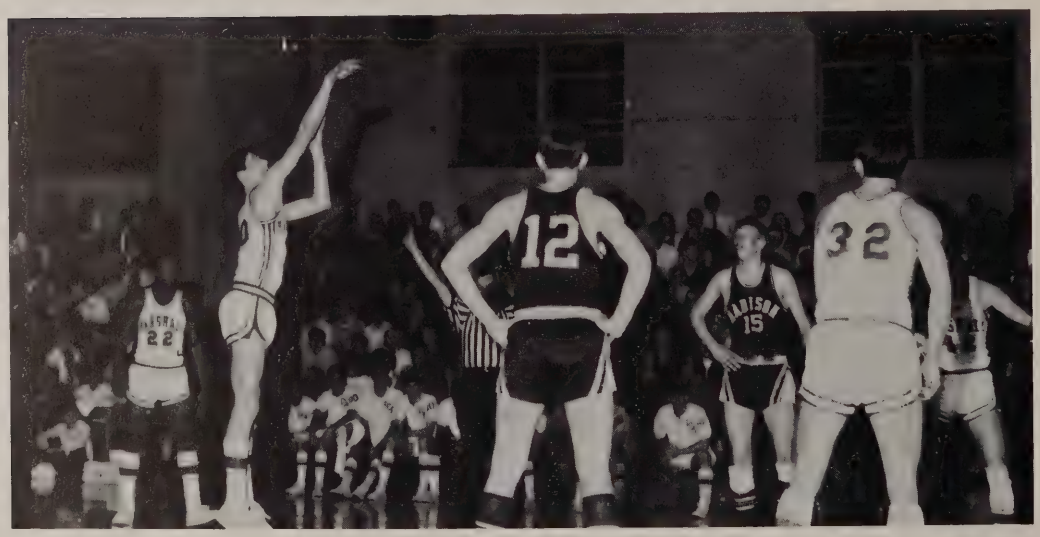

Senior Mark Page goes for two against Woodson.

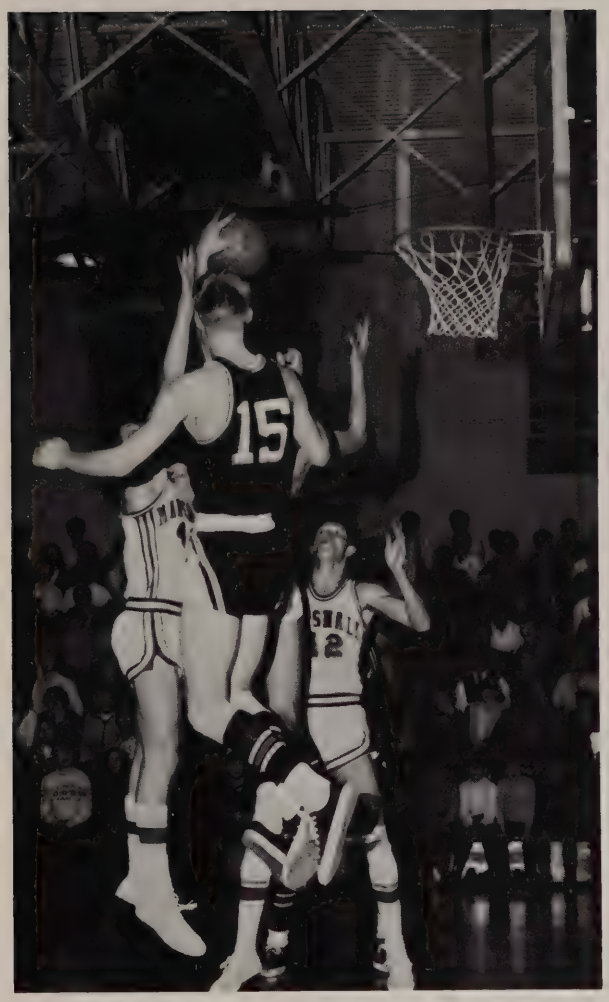

Senior John MacGhee stretches for the ball under the board.

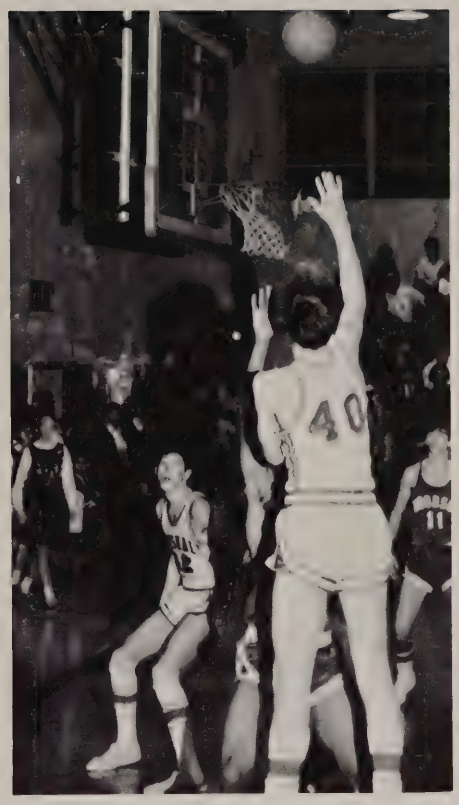

MacGhee shoots for two more against a strong Woodson defense.

Mark Page fights for the ball as brother Bob looks on.

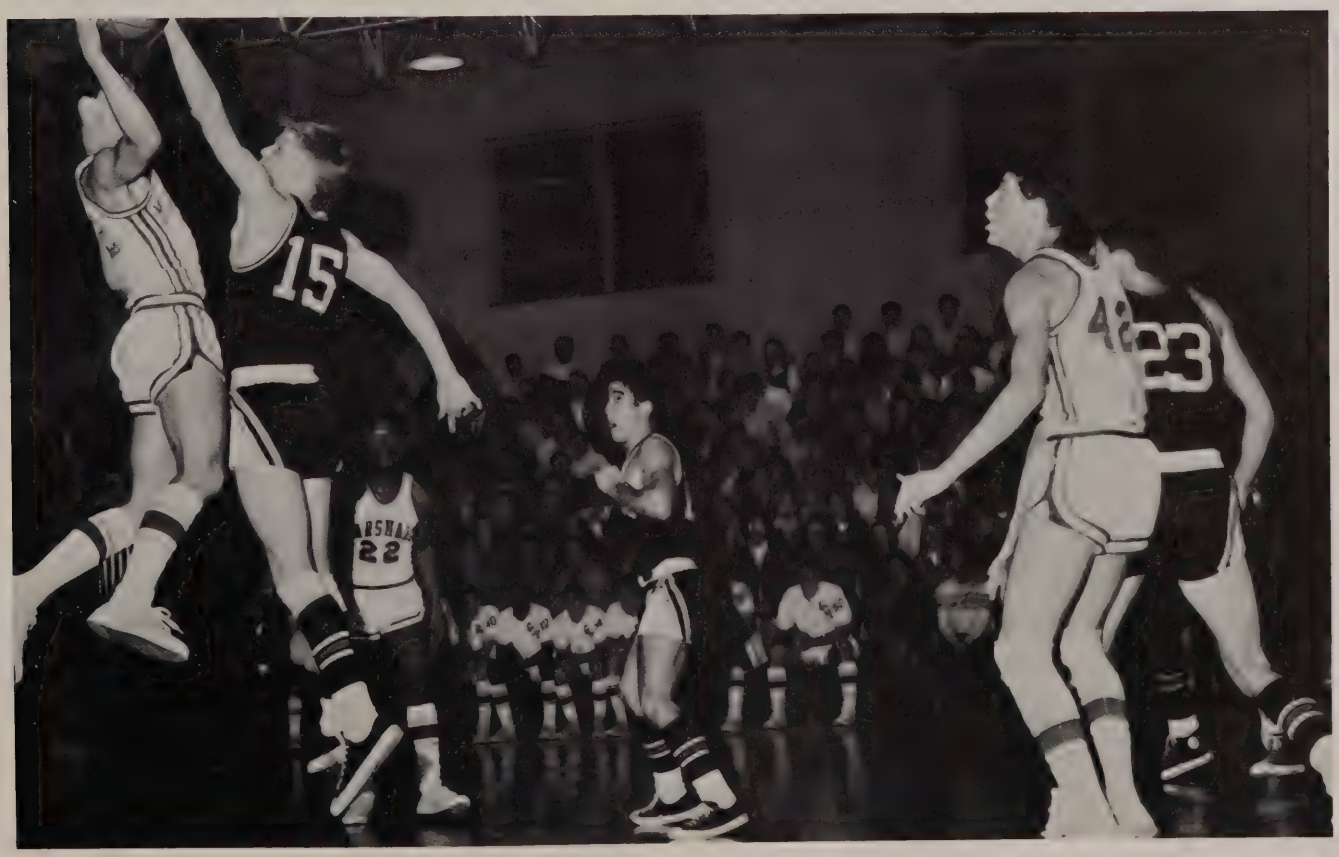

Row One: J. Smith, B. Senter, P. Fallis, B. Jones, B. Donaldson, E. McPherson, M. Clark. **Row Two:** Coach D. Miller, D. Newell, G. Williams, T. Cavanaugh, K. Hook, P. Leggette, A. Decot, J. Thomas, B. Newell; manager, B. Baker; manager.

Freshman Basketball

Frosh end with 15-3 record . . .

Alan Decot leaps for a rebound against Madison.

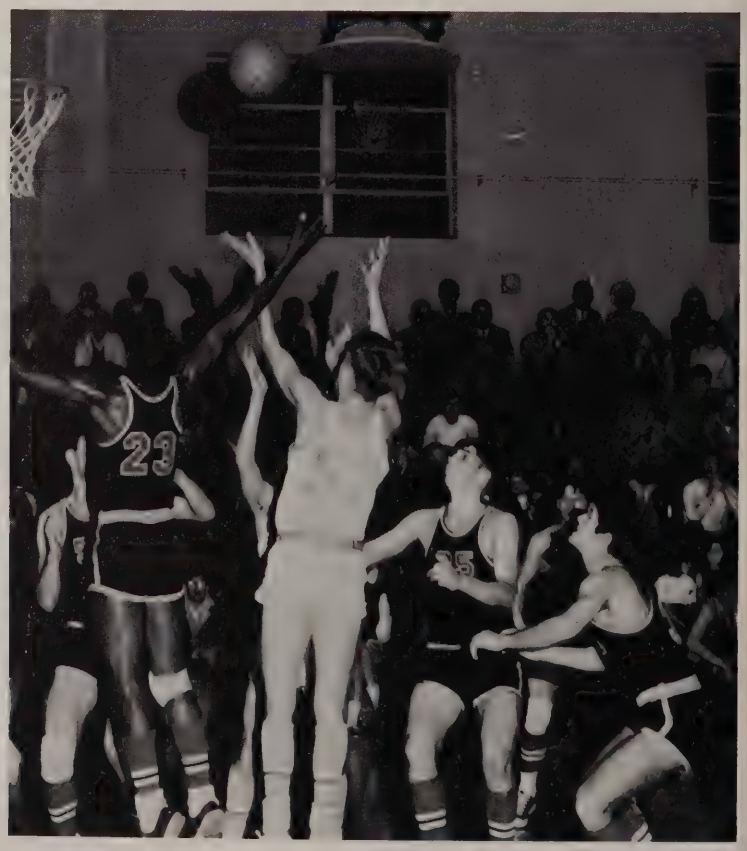

The Junior Statesmen shoot for one . . .

J.V. Basketball

Row 1: L. Deskins, P. Waller, C. Ayoub, J. Brinkman, N. Atalla, T. Pearson, V. Carbough, M. Lowe. Row Two: R. Ross; manager, B. Jones, C. Jones, P. Perlik, M. Clark, D. Schell, A. Sullivan, D. Jones, Coach J. Miller.

. . . and for two . . .

Row 1: Dorothy Hankinson, Sue Ramos. Row 2: Betsy Garrison, Marilyn Allen, Glenda McGuire, Terri Barnes, Bonita Parker. Row 3: Mary Donnelly, Sharon Vogelhuber, Sara Landis, Chris Barnes, Jan Reed, Nancy Hallam, Charlsea Harvey, Kathy Waldo.

Varsity Girls Basketball

Girls end with impressive 10-2 season

Dot Hankinson sets up to shoot a foul shot against the Madison Warhawks.

Nancy Vincent prepares to jump as Joanne Blum looks on.

J.V. girls look forward to next year with high hopes

J.V. Girls Basketball

Row One: Celie Price, Sharon Sams. **Row Two:** Linda Burdt, Cindy Hauck, Jane Bishop, Trudy Wayne, Chris Vincent, Debbie Wright. **Row Three:** Patti Weinberg, Joanne Blum, Barbara Lennon, Debbie Ball, Ellen Naylor, Lynne Treichler, Sue Smith, Nancy Vincent. **Not Pictured:** Vicki Young.

Varsity Wrestling

Row 1: T. Hanley, J. Pleasant, K. Wolf, M. Zabel, J. Johns III, D. Davis. Row 2: J. Murray, B. Barner, R. Ragan, G. Buchanan, D. Mitchell, R. Richardson. Not Pictured: Coach Hoy.

Wrestling

A season highlighted with four State Tournament participants.

Row 1: J. Wolf, B. Patrick, M. Goodnow, G. Leemons, J. Marshall, M. Rubin, R. Broch, T. Farmer, S. Rundle. Row Two: F. Sherman, J. Bedell, G. Rufner, R. Forbush, P. Siemons, B. Anderson, S. Hosford, S. Palmer. Row Three: P. Martins, A. Worthington, D. Naleppa, P. Wicki, R. Petree, L. Leamer, J. O'Donnell, C. Goodnow, D. Roach.

J.V. Wrestling

127 pounder Jeff Johns, before his first of two pins in the State Tournament.

112 pounder Jack Marshall, walks his opponent off the mat in his first appearance at State.

Gary Buchanan applies a bear-hug to his Hammond opponent.

120 pounder Mark Zable, prepares to execute a perfect switch against a Woodson opponent.

Senior Gary Buchanan puts the pressure on his Groveton opponent.

Senior Dave Davis ties his man up quickly in this match.

Senior Mark Zabel thinks about the good things in life as he holds his 120 pound opponent at bay.

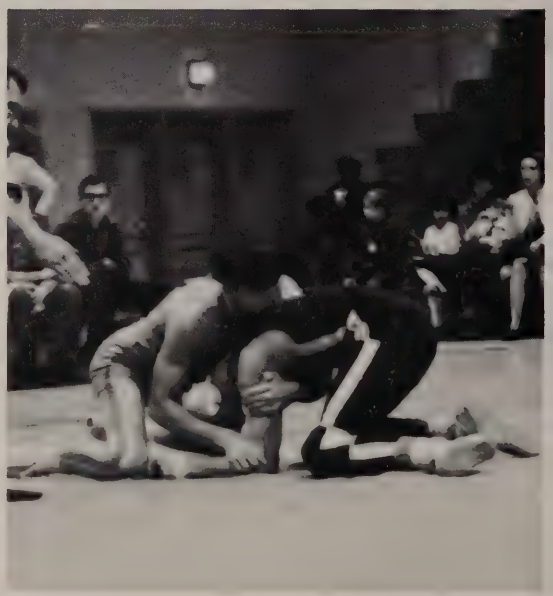

"One, two, and three, and heave!" grunts Jeff Johns.

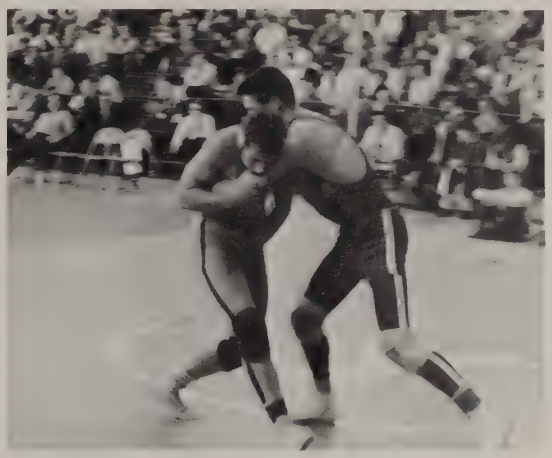

Rich Ragan muscles his opponent at the State Tournament.

Dennis Mitchell applies a cross face hold on his Hammond opponent.

Rich Ragan rises after he pins his opponent at State.

Row One: D. Plaugher, B. Samson, W. Smith, J. Brown, G. Hughes, V. Carbaugh, R. Egan. Row Two: S. Miller, J. Hansen, G. Roth, J. Leister, B. Miller, M. Smith, J. Williams, R. Plaugher. Row Three: Coach Reeves, T. Holmberg, D. Keys, J. Murray, S. Gardner, D. Shell, G. Scott, J. Miller Coach.

Baseball

VARSITY BASEBALL SCHEDULE

Mar.	26	Madison
	29	Oakton
Apr.	2	Falls Church
	5	Langley
	9	Madison
	10	Oakton
	16	Falls Church
	19	Langley
	20	McLean
	23	Madison
	24	Jefferson
	26	Oakton
	29	W. Springfield
	30	Langley
May	3	McLean
	7	McLean
	10	Falls Church
	13	Regional
	18	Tournament
	20	State
	25	Tournament

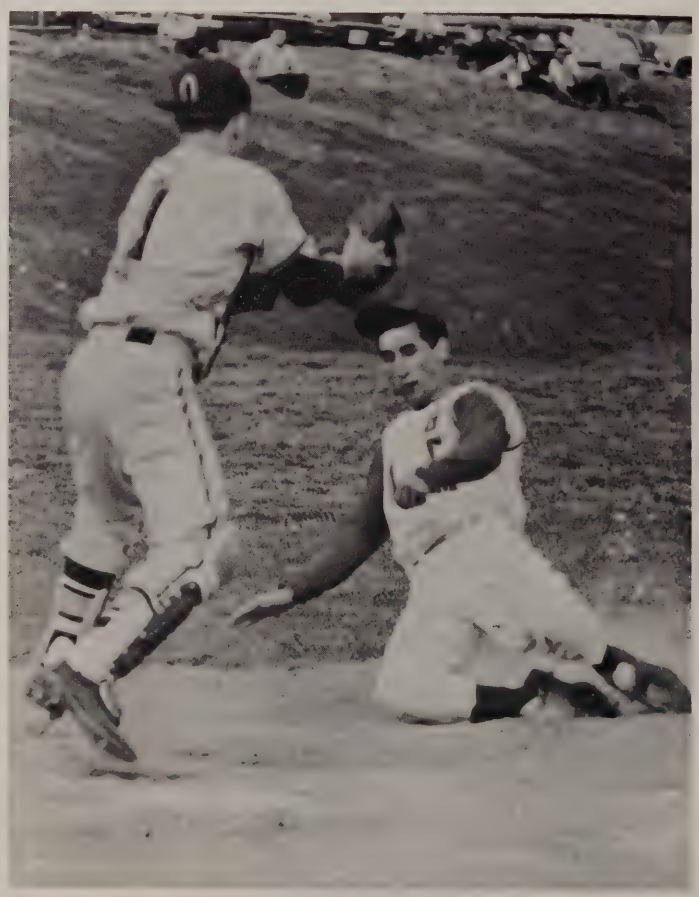

Wally Smith tries to score . . .

Steve Miller robs an Oakton opponent of an easy single.

Hughes whips in a bat-busting pitch.

. . . too bad Wally.

Oakton tries in vain to sneak off a bunt against Marshall's pitching.

Gary Roth prepares to burn one in.

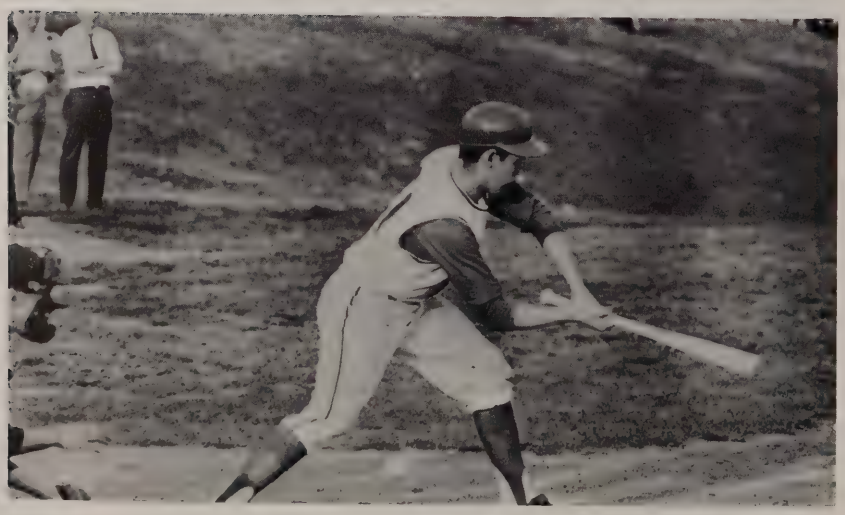

Tim Holmberg slaps off . . .

"I've got it," cry Tim Holmberg—and Gary Hughes.

Jack Williams gets an easy out at first base.

Walt Smith shows excellent form as he waits for the pitch.

Here we have a stunned J.V. player after missing the pitch.

J.V. Baseball

Row One: K. Moore, D. Laines, B. Jones, M. Harris, G. Kephart, C . Semerdzinski, K. Mohay, S. Ledford, S. Valliere. Row Two: T. Cavanaugh, N. Atalla, R. Zapollo, P. Perlik, E. McPherson, J. Brinkman, D. Richards, G. Rufner, J. O'Donnell.

Sprinters

Row One: B. Bray D. Mitchell, D. Trueheart, R. Rose, R. Aamodt, M. Hammond, L. Kosco, V. Consiglio. Row Two: Mr. Fleming, W. Rogers, A. Decot, T. Mills, K. Greene, P. Smith, J. Ecklund, E. Gulman, R. Williams, J. Scott W. Belvins.

Track and Field

Distance Men

Row One: J. Johnstone, G. Cloth, G. Tripplet, J. Morris, R. Leake. **Row Two:** Mr. Williams, R. Clark, S. Reynolds, H. Davenport, J. Ecklund.

Lenny Kosco hands off to one of Marshall's upcoming runners.

John Morris pours on the speed at the County Relays.

Out and over . . .

Tim McGowan goes up . . .

For a new school record of 11'6".

Field Men

Row One: G. Naleppa, R. Joseph, J. Scott, K. Greene, D. Huddle, W. Joseph, W. Rogers, J. Lyttle, C. Gotay. **Row Two:** R. Lewis, H. Pope, B. Barner, C. Goble, C. Onachila, C. Goodnow, D. Dewey, T. McGowan, R. Haller, H. Prescott, D. Williams.

Row One: C. Vincent, D. Reed, B. Parker, C. Price. **Row Two:** L. Bickel, J. Reed, C. Rice, P. Moore, M. Donnelly. **Row Three:** S. Vogelburber, M. Allen, V. Loveless, N. Hallam, C. Harvey, S. Ramos, D. Hankinson. **Not Pictured:** Coach Fay Wagner.

Varsity Softball

GIRL'S SOFTBALL SCHEDULE

Apr.	4	Herndon
	9	Falls Church
	18	Madison
	23	Langley
	25	McLean
	30	Stuart
May	2	Oakton
	7	Mt. Vernon
	9	Annandale
	14	Edison

Varsity player awaits the return of the ball to earth.

Nancy Vincent prepares to hurl the big white ball.

GIRL'S J.V. SOFTBALL SCHEDULE

Apr.	4	Herndon
	9	Falls Church
	18	Madison
	23	Langley
	25	McLean
	30	Stuart
May	2	Oakton
	7	Mt. Vernon
	9	Annandale
	14	Edison

J.V. Softball

Row One: D. Wright, B. Cross, L. Montgomery, L. Doelliouse, G. Wood. **Row Two:** B. Lennon, J. Bishop, S. Sears, B. Horn, C. Houck, L. Boller. **Row Three:** R. Carter, T. Wayne, N. Vincent, D. Strayer, D. Keys.

Row One: F. Arnold, C. Updegrove, B. Dingleberry, B. Rubin, E. Carbough, T. Schlemeier. Row Two: D. Clark, R. Johnson, S. Baker, J. Williams, J. Williams, M. Adams. Row Three: A. Sullivan, R. Brock, S. Berzak, T. Gibbs, R. Riordan, D. Howland, G. Hagin.

Craig Updegrove prepares for another one of his powerful forehand shots.

TENNIS

Bruce Dingleberry with a smashing overhead shot.

Coach Gouldin shows his form.

Row One: B. Wilkerson, J. Johns, M. Kennedy, D. Counts. **Row Two:** J. Duffy, R. Wynn, Coach Earl, J. Dianna. **Not Pictured:** R. Zabel.

GOLF

Rick Zabel prepares for a powerful drive ...

... this is the powerful drive ...

... and this is Rick after he discovers that he forgot to bring the ball.

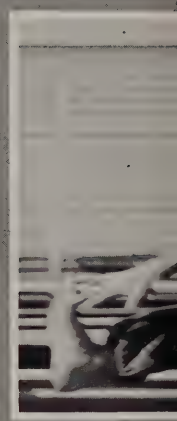

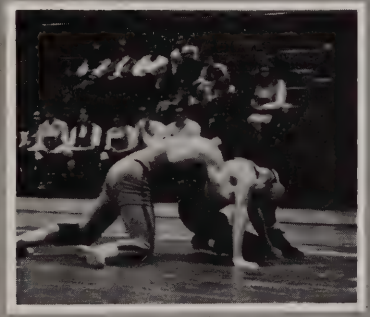

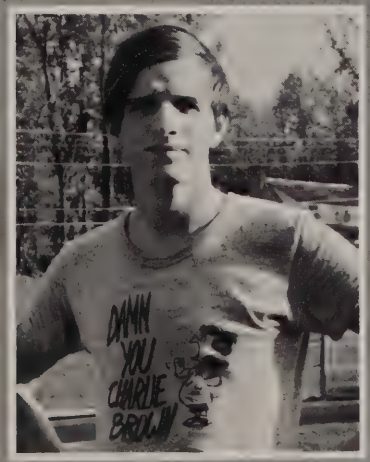
DAMN
YOU
CHARLIE
BROWN

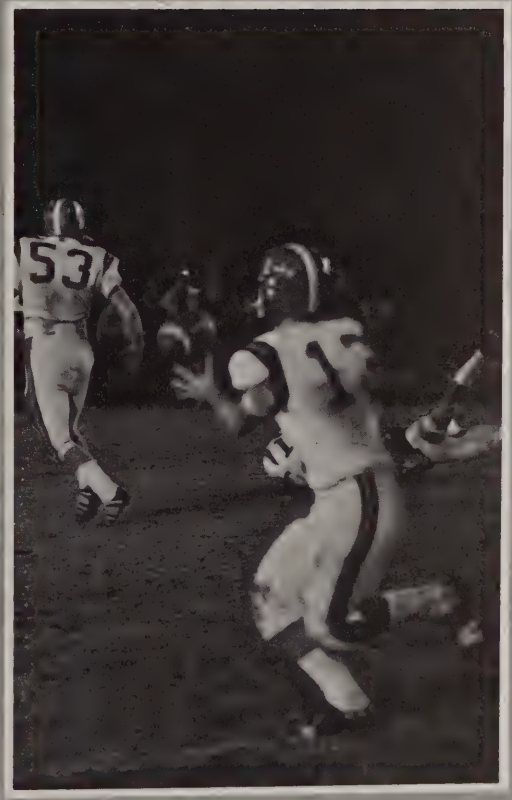
53

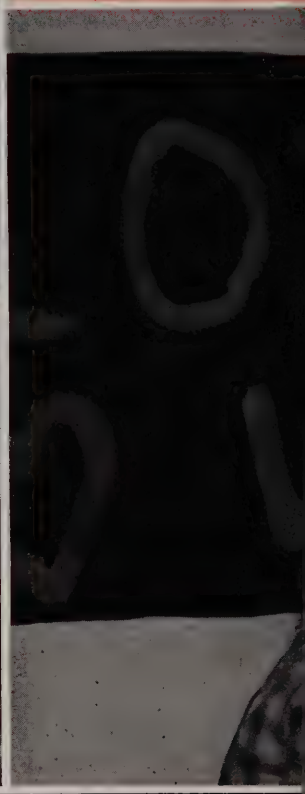

ACTIVITIES

Homecoming Day

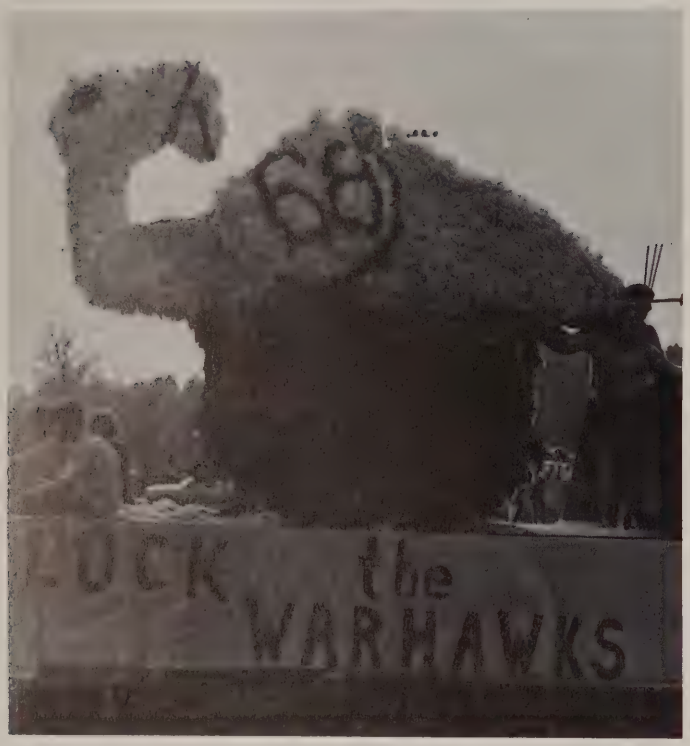

Senior Class Float

Queen Pam Pumphrey and escort Dave Cook

The Game

Junior Class Float

Tradition reigned at Marshall's fourth homecoming. A brilliant autumn day saw students and alumni alike view the excitement of Homecoming 1967. Marshall's Marching Band, the "Marshallettes," and the newly organized "Georgy Girls" performed in the Marshall Manner. "Whip the Warhawks" was the sophomore cry as their float won first prize. The crowning of Miss Pam Pumprey as Marshall's 1967 Homecoming Queen climaxed the afternoon's half time activities. Despite a loss to Madison, Marshall spirit and enthusiasm remained strong throughout a day not soon to be forgotten at G.C.M.

The Drill Team

Ginny, Pam and Lynne

Carolyn Yates

Homecoming Court

SENIORS: Ginny Gary and Lynne Gobely

JUNIORS: Sharon Heitz and Linn McDaniel

QUEEN Pam Pumphrey and ESCORT Mike Smith

SOPHOMORES: Darlene Keys and Peggy Moore

FRESHMEN: Barbara Bass and Alice Watson

Joe Nesbit

Jack Alix

Senior Class Dance

DeeDee Sharp

Ronnie Zappolo

SADIE HAWKINS

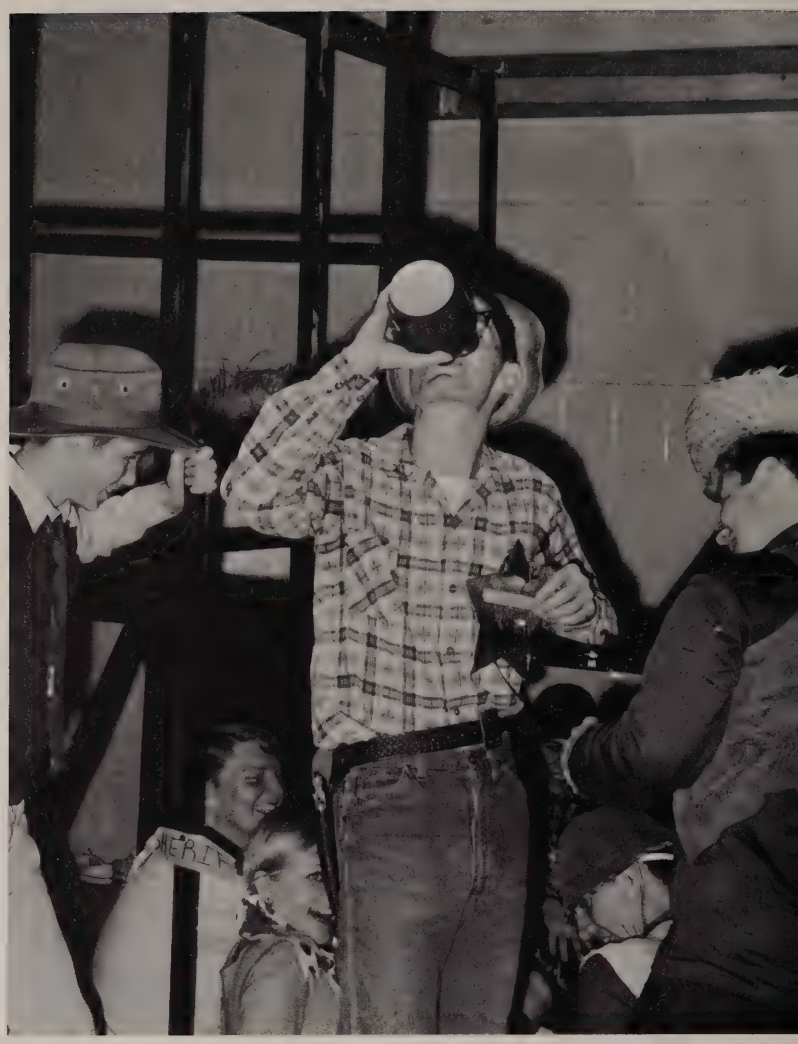

Doug Truehart

L'il Abner and Daisy Mae

Deputy Steve Brazas

Buddy Beck

A NIGHT IN DOG PATCH

The Mouse That Roared

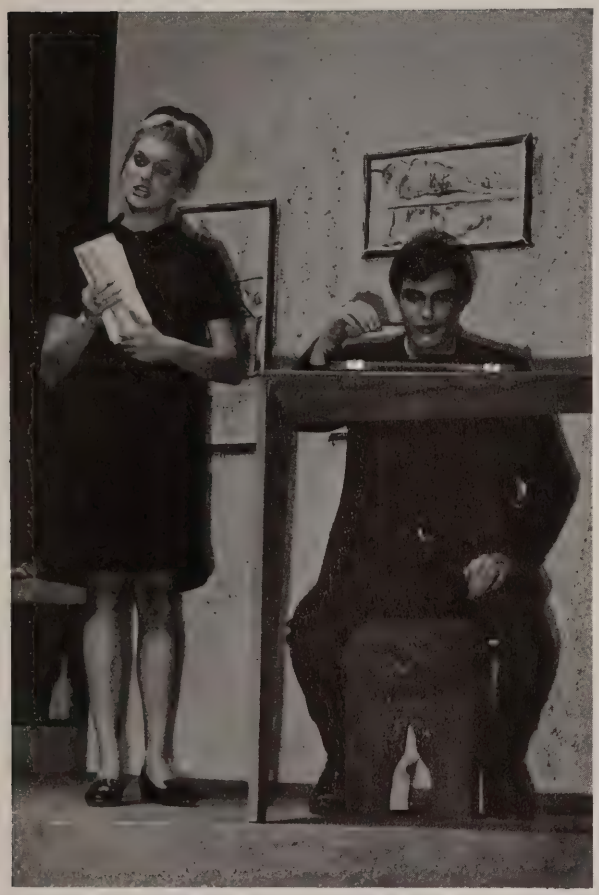

Linda Reiss as Miss Johnson and Bill Little as Secretary of State.

Ken DuRant as Professor Kokintz, George Mainzer as Benter and Bruce Buckelew as Mountjoy.

Susan Gordon as Norma, Dave Cook as a soldier and Pat Burke as Helen.

. . . A Delightful Comedy

Bruce Buckelew, Marcia Skalnik, Steve Cross, and George Mainzer.

Red Howard as the President and Richard Petree as the General.

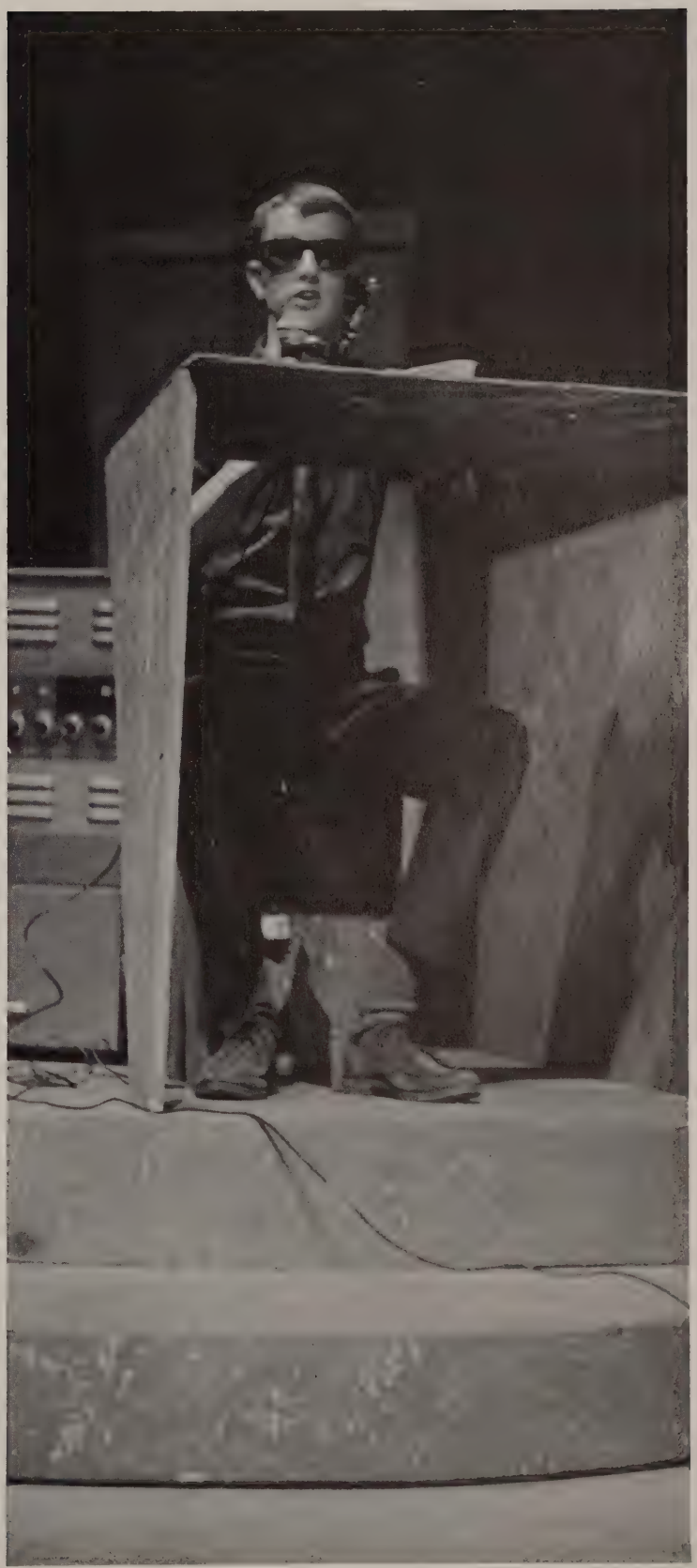

Mike Widener as Louie the Lip.

Christmas Dance

CONNIE HOFFMAN

BARBARA LAMON

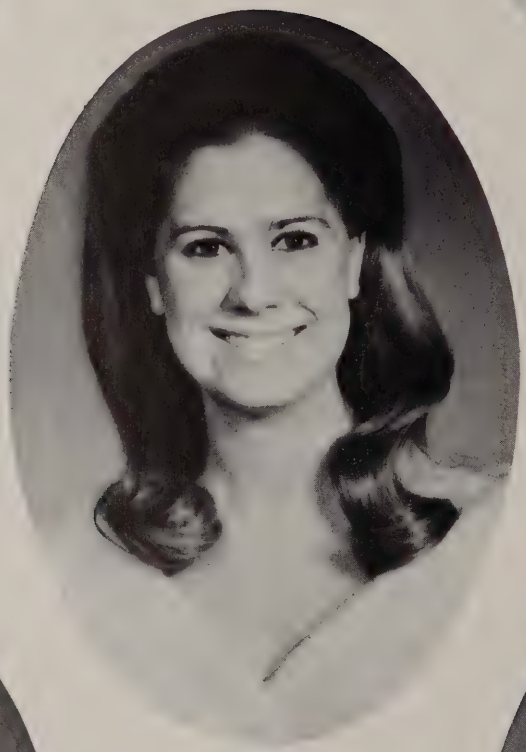

QUEEN
WENDY EDWARDS

MARY WOODWARD

A Christmas Carol

MARCIA SKALNIK

Tommy Sandifer and his date at the Christmas Dance.

The Jerome Sleeper Quintette

The 1967 Christmas Dance Court

MacBeth

"Fair is foul, and foul is fair"

"False face must hide what the false heart doth know"

"Is this a dagger which I see before me, come let me clutch thee."

"Naught's had, all's spent, where our desire is got without content."

"Round about the caldron go; in the poisoned entrails throw."

Kathy Fedderson

JoAnna Warren

Karen Gally and Kathy Fedderson

Magazine Drive

During Marshall's third annual Magazine Drive, sponsored by the S.C.A. in cooperation with the Curtis Publishing Company, Statesmen earned $4,000 to be divided among the classes, the S.C.A., the A.F.S. Club and Marshall's Crusade Against Ugly Drive. Clever skits presented by each class and the S.C.A. encouraged students to "Sell those magazines!" This year's drive not only benefitted the school as a whole, but provided students with personal gifts and brought to them the folk song stylings of George & Marti and the big band sound of the Curfews. The cooperation and enthusiasm displayed by Marshall's student body made this year's Magazine Drive a success.

George and Marti entertain those who sold their quota in magazine subscriptions.

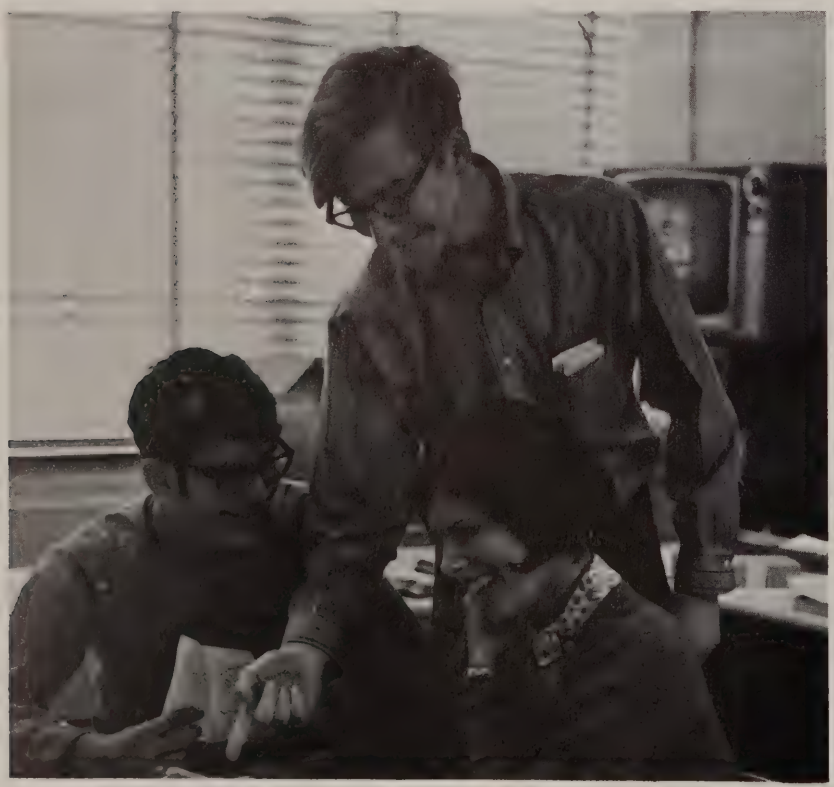

"Is this Fahrenheit, Centigrade or Kelvin?" asks Ken DuRant.

The hilarious antics of Ken DuRant and Paul Chaplin make the S.C.A.'s skit a success.

"Did I hear somebody take my name in vain?", bellows Jack Moore!

Cindy Hodgkins is manhandled by Phyllis Peters while Steve Nichols attempts to settle the disturbance.

The Curfews display their vociferousness to the G.C.M. Magazine Drive assembly.

"One side please," says Mike Widener as he displays administrative talents after the Senior assembly.

Sweetheart Dance

Col. Baker crowns Queen Glenda

SWEETHEART COURT: Barbi Adams, Glenda McGuire, Betsy Garrison,

McGuire

Becky Newell, Bonnie Tapp, Luisa Menezes,
Susie Lawrence, Stevie DeHart, Patti Lamon.

Science and Art Fair

Both students and adults were fascinated by colorful works of creative art, individual science projects, and industrial arts displays at Marshall's first Art and Science Fair. Awards were presented to those art and science students whose exhibits were outstanding in their particular categories. Sponsored by the P.T.A., Marshall's Art and Science Fair provided an effective medium through which the many talents of the Statesmen could be displayed.

MENU

Entremeses
Ensalada
Ensaladilla española

Arroz con Pollo
Chile con Carne
Enchiladas
Empanada

Flan
Queso y Fruta

РУССКОЕ МЕНІО

СЕЛЕДКА
ВЕТЧИНА СО СМЕТАНОЙ

БОРЩ
ОКРОШКА

БЕФ - СТРОГАНОВ
ГОЛУБЦЫ

КАПУСТА

БЛИЧИКИ С ВАРЕНЬЕМ
ЗАПЕКАНКА - С ПОДЛИВКОЙ
КОМПОТ

ЧАЙ

LA CARTE

Pain Blanc Fromages

Crevettes Rarebit
Aiglefin au Vin Blanc

Haricots Lyonnaise
Petits Pois au Beurre
Pommes de Terre au Gratin
Carottes Vichy

Compote de Cerises a la Mode

Citronade

SPEISEKARTE

Gänsebraten

Spätzle

Salat

Brot und Butter

Schwartzwälder
Kirschtorte

Wiener Kaffee

International Affair

Bill Little as Tom Jones.

Mike Widener expounds on some of the

Mrs. Planinsek goes over a section of "The History of a Foundling" with Melanie Phelps.

"I have little hope for him in this world or the next."

The History of a Foundling in Rehearsal

finer points of theatrical expression.

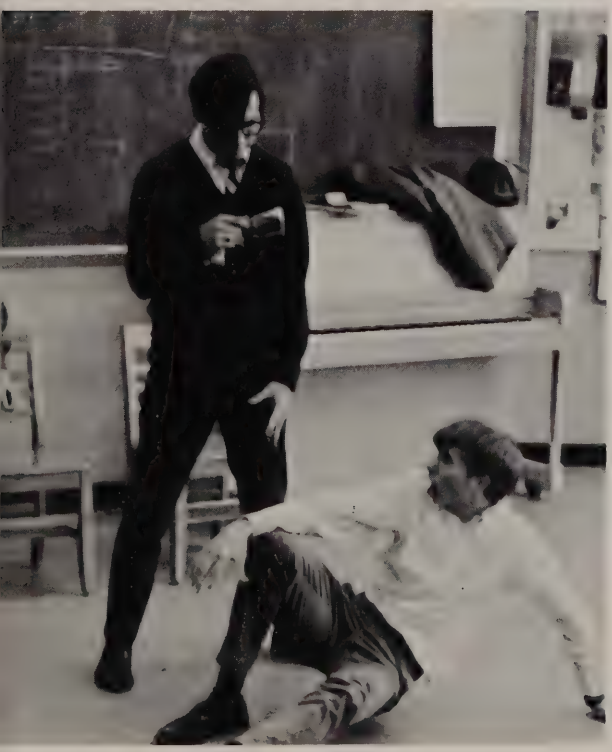

"She can't love Jones. He hasn't a penny."

"Your help, Mr. Partridge?"

Maid and Butler Day

A master, two maids and a butler pose for a picture. Guess which one is the master?

Key Club members, Mark Zabel and John Egbert, await the fate of their masters.

Maid Betsy Garrison seems to have enough masters.

Sponsored by Key and Keyettes

OUR "IT'S ACADEMIC" TEAM
John Boronow Scott Moore Kathy Oberg

Merit Finalists

Linda Williamson
John Boronow
Marcia Skalnik

Student Life

"Hi! Is this going to be in the yearbook?" asks a Marshall soc-hopper.

"Now, somebody hand me the ball," pleads Tim Holmberg.

The driver's ed-for-lunch bunch.

"... and by superimposing the double-dihedral hypotenuse over ... Oh! Sorry. I didn't know there were ladies present."

Joyce Cuppett shows that not all of her talents lie in cheerleading.

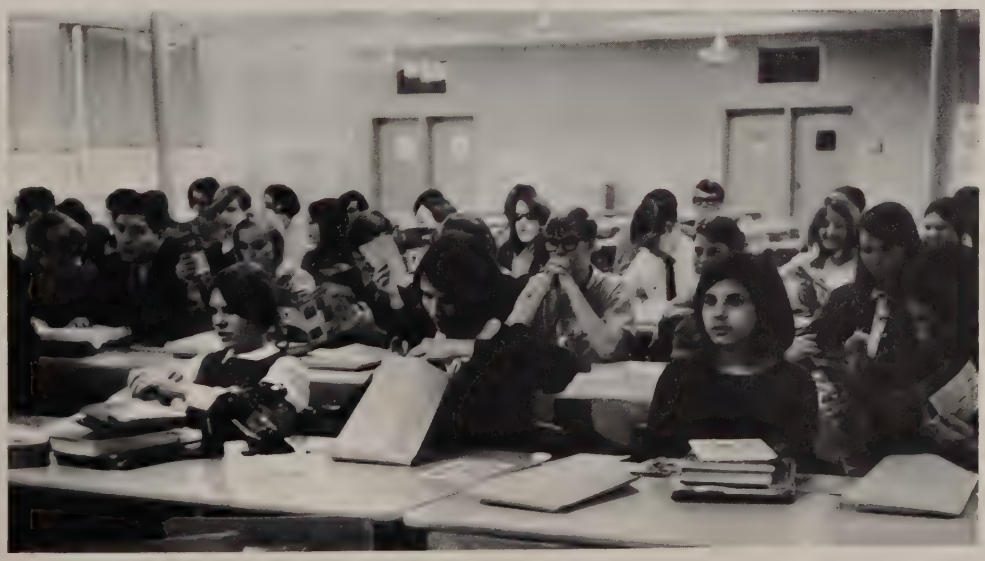

The magazine drive begins with the home room representatives.

The cafeteria offers refuge to the weary multitudes.

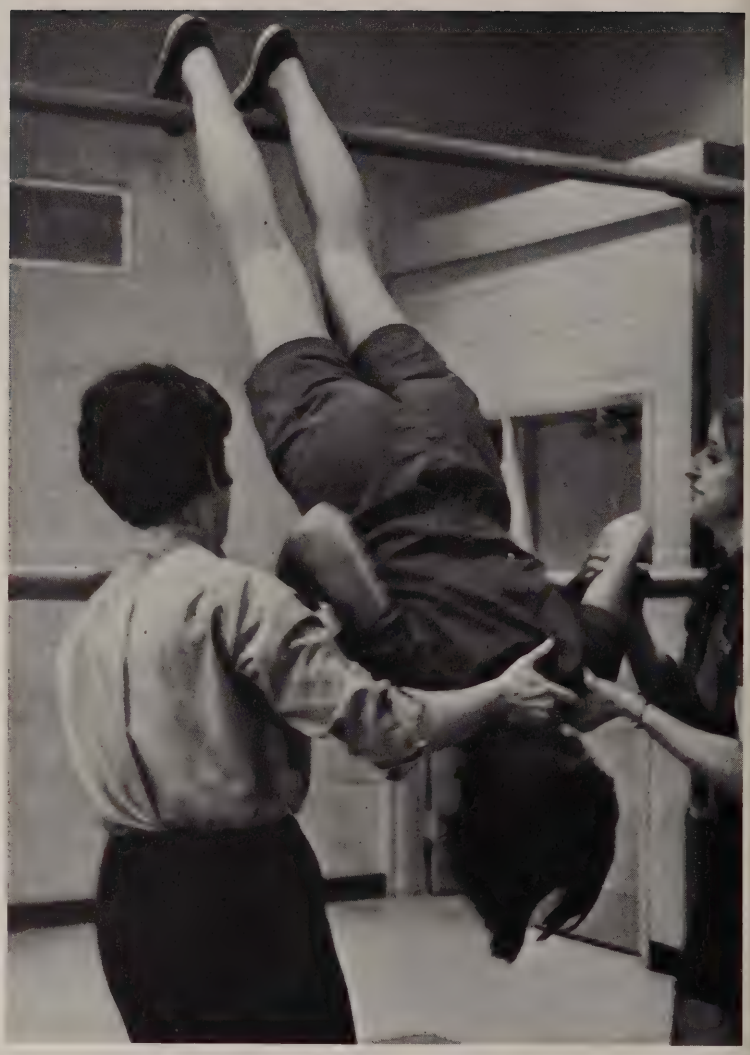

"Bottoms up," grunts Miss Conroy.

Jack Flynn sets the pace at a Marshall hop.

Leila Ayoub says, "They're not bad if you scrape off the icing."

It's the only way to study.

Somebody tell Terry Heatwole to watch the birdie.

Mr. Hoy, Mr. Lawson, and Mr. Oliver supervise

"Puff, the magic dragon . . ."

Pieman Paul Chaplin quiets a customer who objects to the 3 dollar price.

Mrs. Caras enjoys the fringe benefits of being a counselor's wife.

the eager students rush back to class.

"What do you mean I can't sing?" asks Dave Roach.

"That's some whip you have there Mr. Drayer" exclaims a group of Marshall students.

"Sigh ..."

Crusade against Ugly returns.

Bob Page sinks a fowl shot.

An example of the unprecedented crowds that bolstered our basketball.

"Make sure you get me in there," says Mark O'Connell.

Joe Duffy, disappointed that the school still stands, returns from a fire drill.

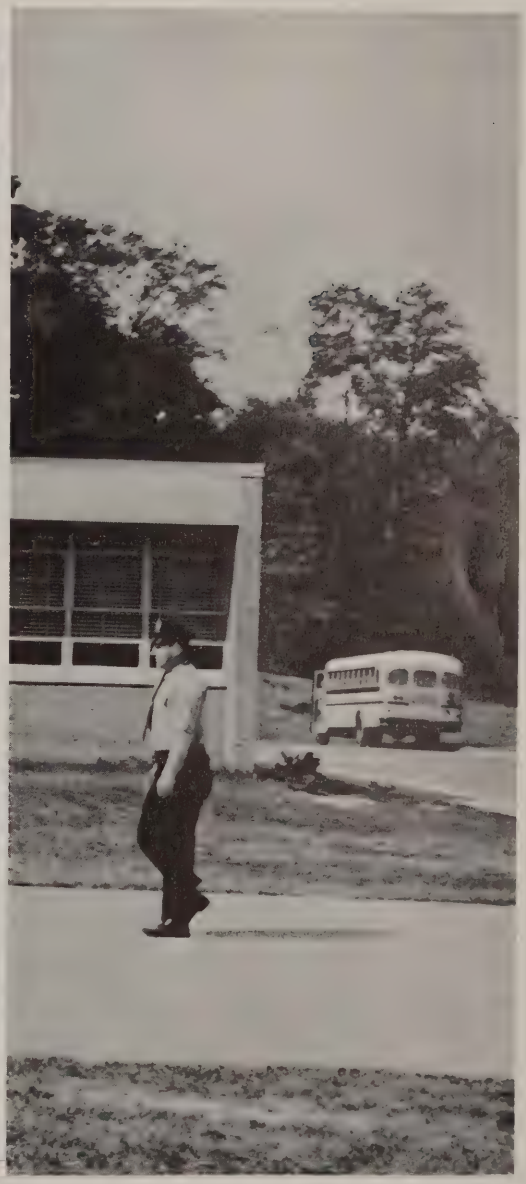

Police turn out full force to check out bomb scare.

Dense vegetation partially obscures the Marshall trophy case.

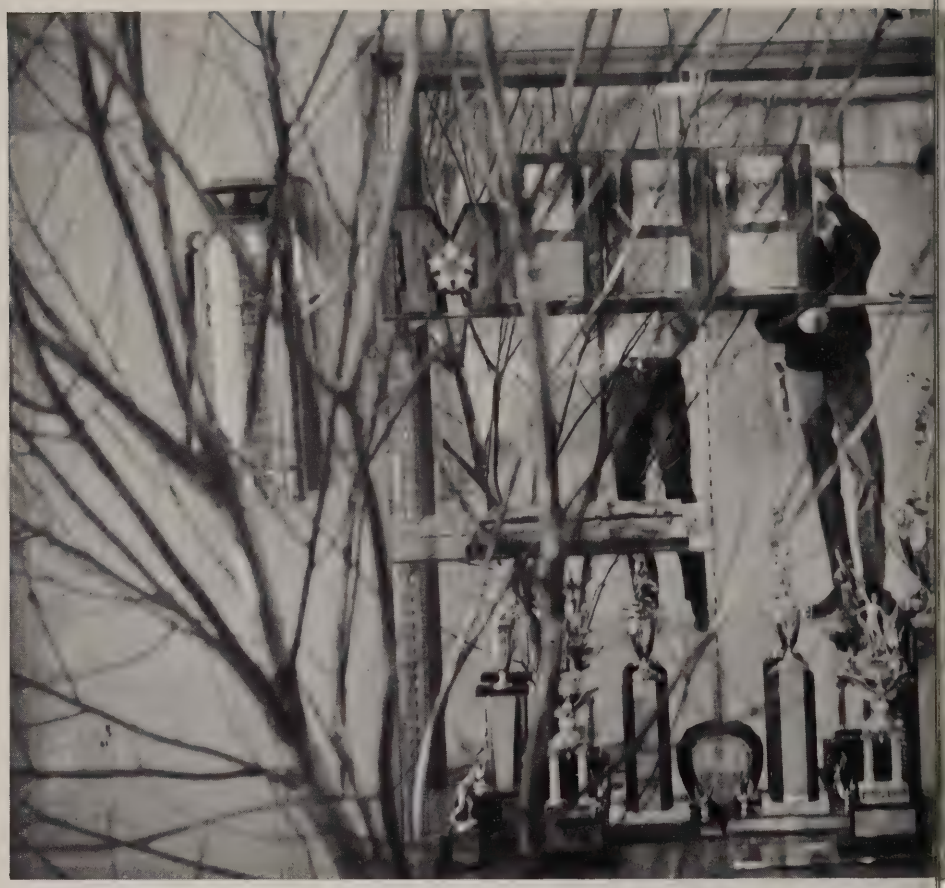

A good supply of quarterbacks prevents a fumble on the snap.

"No, I'm not Mr. Drayer. His office is three doors down.

Bill Bassett leaps four feet of the ground for a peanut butter cup.

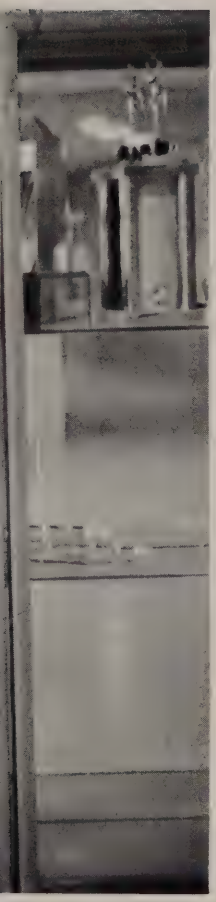

Suzie Schulz puts George C. Marshall before herself.

John Couls and Roger Dobson "cool it" in the Senior Courtyard.

Sally Smith finds something to crow about in Tom Efird.

"I wonder why they assigned us P.E. in the corrective gym."

The debate rages as to whose turn it is to carry down the attendance envelope.

Snoopy gives the Christmas spirit a new twist.

A hanging in effigy? No, merely a Christmas decoration.

Mr. Drayer retires to his office with a few old friends.

Student Life in Denmark

Sandy is our girl in Denmark. Sponsored by the A.F.S. club, she has spent her senior year in the small town of Sonder Omme. Attending school six days a week, Sandy had to learn to take all of her courses in the Danish language.

Sandy was active in many clubs while at Marshall. These included:

- Future Homemakers of America
- Breakfast Club
- A.F.S.
- Keyette Club
- Junior Varsity Hockey
- Prom Committee

Sandra Lee Dixon

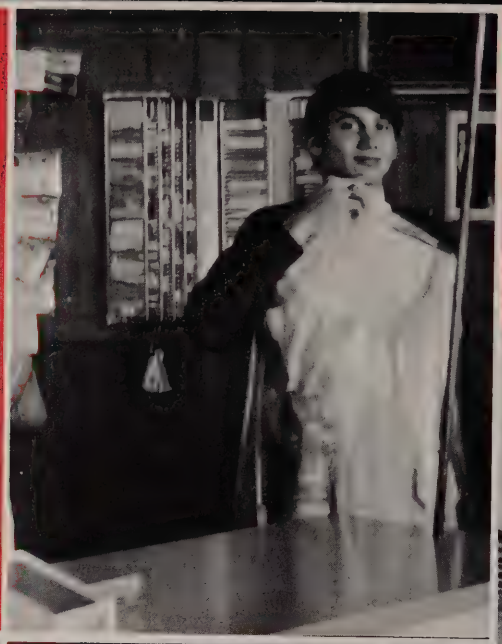

SHORT CUT
COURTESY OF

ADVERTISEMENTS

Mike Cascio assisted by a helpful clerk finds the jacket he needs from the wide selection at **ALLYN'S MEN'S SHOPS, INC.** 132 Branch Road, Vienna. Phone: 938-0190

Steve Chrisman picks up his Prom Gown at **BURNS BROTHERS CLEANERS,** 6821 Old Dominion Drive, McLean, Virginia, Phone: EL 6-3330.

Stephanie Schaefer and Lin Peacock pick out their first home at **ARFAX REALTY, INC.,** 500 West Broad Street, Falls Church, Va. Phone: 534-4900.

CHASE AND COLLIER, LTD.

Men's Wear

1349 Chain Bridge Road

McLean, Virginia

EL 6-4006

COLONIAL CARPETS, INC.

Carpets and Rugs, Draperies
Slipcovers, Rug Cleaning

1448 Chain Bridge Road
(Next to Super Giant)
McLean, Virginia

356-1000

Judy Lamanna and Pat Bowe growl as Steve Chrisman says, "Put a tiger in my Tank" at **INTERNATIONAL ESSO,** 8021 Leesburg Pike, Vienna, Virginia. Phone: 893-6326.

CURLY'S

Men's and Boys' Clothing
Member Central Charge Service

137 Church Street, N.W.
Vienna, Virginia

Phone: 938-7155

D J's BEAUTY SALON

1083 West Broad Street
Falls Church, Virginia

Phone: 532-0421

The staff at **DON'S CHEVRON SERVICE CENTER** is always willing and happy to serve YOU. Don's is located at 1200 West Broad Street, Falls Church, Va.

Bruce Culmore and Susan Woodward plan for the future as Susan picks out her wedding ring at **KETTERMAN'S JEWELERS,** 142 Branch Rd. S.E., Vienna, Virginia. Phone: 938-2304.

Arlington • Alexandria • Falls Church
Fairfax

HOUSE & HOME REALTY CO.

SALES
RENTALS
MORTGAGES
INSURANCE

7178 LEE HIGHWAY
Falls Church, Virginia
534-5822

Central Northern Virginia
Location—Near Seven Corners

PIMMIT HILLS CLEANERS

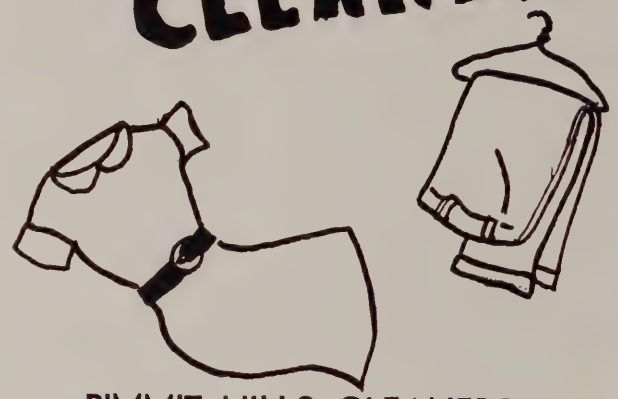

PIMMIT HILLS CLEANERS
7506 Leesburg Pike
Falls Church, Virginia Phone: 893-7686

Steve Crisman, Jack Flynn, and Tim Holmberg WANT YOU for **TUTHILL'S TEXACO,** 6808 Old Dominion Drive, McLean, Virginia. Phone: 356-9812.

HALL OF FABRICS
"Fabrics, Notions, and Patterns"
122 Branch Road
Vienna, Virginia
Phone: 938-7155

PIMMIT DRUG CENTER
7504 Leesburg Pike
Falls Church, Va.
Phone: 893-7200
and
LAKESIDE PHARMACY
Reston, Virginia
Phone: 471-4535

CONNELL'S VALET

146 Maple Avenue
Vienna, Virginia

"Personalized Service"

Phone: 938-9561

ELEANOR'S TOWN & COUNTRY SHOPPE

For the Lady of Fashion

Home for
The Villager and Ladybug

McLean
356-5863

Vienna
938-2635

HAZLETON LABORATORIES, INC.

P.O. Box 30
Falls Church, Virginia
Phone: 893-5400

Linda Stone chooses a "MOD FASHION" from the wide selection at **THE FULL CRY SHOP,** 111 Church Street, Vienna, Virginia, Phone: 938-9755.

Danny Dorman assisted by Gil Atkins finds the new "Mod" jacket he needs for Blue Knob at **NORMFORD'S STYLE SHOP,** 331 Maple Avenue, Vienna, Virginia. Phone: 938-2998.

Lin Peacock gives Steph a choice as to which car she can have.

Peacock Buick

1001 West Broad Street
Falls Church, Virginia

Popular Lin Peacock takes Connie Hoffman, Mary Woodward, and Steph Schaeffer for a ride in one of his many cars from **PEACOCK BUICK** of course.

SECURITY NATIONAL BANK

"The Bank With Community Spirit"

MAIN OFFICE—6045 Leesburg Pike (Culmore Shopping Center)
McLean Branch—McLean Shopping Center
Lincolnia Branch—6206 Little River Turnpike
(S. Klein's Shopping Center)
Bradlick Branch—6940 Braddock Road (Bradlick Shopping Center)
Falls Church Branch—1055 West Broad Street
(West End Shopping Center)
Tysons Corner Branch—8142 Leesburg Pike.

Dial 481-6100

Complete and Friendly Banking Service

Member: Federal Deposit Insurance Corporation

WORTHINGTON'S

Fine Gifts, Jewelry, and Silver

113 Church Street
Vienna, Virginia

Phone: 938-7428

THE VIENNA TRUST CO.

Maple Ave. and Berry Street
Vienna, Virginia

Phone: 938-2900

College Tuition Loans

A SPECIAL NOTE OF RECOGNITION GOES TO:

MR. BROADDUS—for his helpful advice and concern

KEN ROGERS—for his photography and developing

CRAIG HOUSTON—for cropping the photographs

MISS CHAILLE—for putting up with the antics of the staff

THE ENTIRE COLUMBIAN STAFF

Thank-you,

Mary Woodward
Editor-in-chief

LaMont Studios

5143 Lee Highway
Arlington, Virginia

Portrait Studies
by
George Deal

The Class of 1968

Says

Good-bye

RAYMOND EDWARD SCHULTZ

April 25, 1905—December 11, 1967

A man of great learning who gave me knowledge and asked for nothing in return save my effort.

G. Mainzer

. . . yesterday is but today's memory and tomorrow is today's dream.

Kahlil Gibran
The Prophet

STAFF and CREDITS

*Mary Woodward ..... Editor-in-Chief
*Kathy Malecki ..... Ass't. Editor
Senior Editor
*Jerome Cubbage ..... Business Manager
*Connie Hoffman ..... Layout Editor
Judy Lamanna ..... Faculty Editor
*Michele Pugh ..... Copy Editor
Patti Boyd ..... Underclass Editor
Nancy Hibbits ..... Activities Editor
James Waro ..... Photographer
Dave Harris ..... Photographer
Danny Dorman ..... Photographer
*Sue Gordon ..... Organizations Editor
Bill Bonner ..... Layout Editor
Bill Asp ..... Art Editor
Miss Claudia Chaille ..... Advisor

*Quill and Scroll Members

THANK YOU

The **Columbian** Staff wishes to express its thanks to the following for their help and cooperation in making this a successful yearbook: Administration; Student Contributors; Cooperative teachers; Mr. George Deal, LaMont Studios; Guidance Department; Porter Studios; Typing II classes; Mrs. Hansen; the Athletic Department; the staff of Rank & File and Reveille; the S.C.A. The COLUMBIAN was published by Taylor Publishing Co., Dallas, Texas.

FAIRFAX COUNTY PUBLIC LIBRARY
3 2769 12945961 8